WEATHER: Fair tonight; warmer in south portion. Wednesday fair.

ON WHEATLESS DAYS
USE NO BREAD, CRACKERS, PASTRY OR BREAKFAST FOODS CONTAINING WHEAT.

The Coshocton Tribune
AND TIMES-AGE

ON ALL DAYS
WITH EACH PURCHASE OF WHEAT FLOUR FOR HOME USE YOU MUST BUY ALSO AN EQUAL AMOUNT OF OTHER CEREALS

VOL. IX, No. 188. The Paper that Everybody Reads TUESDAY AFTERNOON, MARCH 19, 1918. The Paper that Prints the News TWO CENTS

VON HERTLING DEFENDS HUN'S RUSS PROGRAM

Pan-German Group Cheers Chancellor in His Address to Reichstag When He Places Blame For Continuation of the War Upon Allies.

(International News Service)

AMSTERDAM, MARCH 19—Germany's peace terms to Russia were defended in a speech which Count Von Hertling, the German chancellor, made to the reichstag on Monday, said a dispatch from Berlin today.

The chancellor said he would not discuss the opinions of the Russians adding that, if any provinces left Russia, "it would be of their own accord."

The chancellor went on to say that the whole eastern line would be restored if the reichstag would ratify the Russo-German peace treaty.

The representatives of the pan-German group cheered the chancellor's declarations.

Speaking on the general situation Count Von Hertling said that the allies did not show any disposition to conclude the war ending up with the stock phrase of German statesmanship that "responsibility for continuation of the war would rest on Germany's enemies."

WISCONSIN POLLS REFERENDUM VOTE ON WAR TUESDAY

Senatorial Primary Vote on Candidates Secondary In Importance.

(International News Service)

MADISON, WIS., MAR. 19.—The political eyes of the nation are today watching Wisconsin's special senatorial primary election. Because of the loyalty issue at stake it is regarded as the most important primary election in the history of the state.

The polls opened early today and excitement ran high thruout the state.

Only secondarily a battle of candidates, the contest is primarily a referendum on the war. Every vote for Irvine L. Lenroot, loyalist Republican will be regarded a rebuke for LaFollette. Every vote cast for James Thompson, his Republican opponent will be considered an endorsement of LaFollette and all he stands for on the war.

While a big vote is predicted by leaders of all parties, the impassable condition of the roads makes the country vote an uncertain quantity.

An eleventh hour development in the campaign is the action of a number of prominent labor leaders in announcing their support of Joseph Davies, Democrat, whose nomination is expected over Dr. Charles McCarthy by many leading Democrats. These men say they are supporting Davies because he gave great service to labor while a member of the federal trade commission.

Both Davies, who resigned the chairmanship of the federal trade commission to enter the senatorship battle and McCarthy stand on loyalty platforms.

Supporters of Lenroot say that every vote cast for Victor L. Berger, Socialist (unopposed) will be a vote for the immediate recall of American troops from France.

24 MORE MEN GO TO ZANESVILLE, O.

The following men went to Zanesville today to be examined by the Medical Advisory Board, by order of the local draft board: George Geiger, Glenn Mains, Ernest Garrison, James L. Goodrich, Albert Stein, William J. McNichols, Raymond Groce, John Weber, Henry Stein, William Riley, Rosco Bechtol, Glenn Baumgardner, Loren Elliott, John Weaver, Otto Ayers, Harvey Crego, Alva Davis, B. M. Ninnich, Charles Holmes, John Rodehaver, Herman Funk, Ira D Webner, George McPherson and Herman Hultz

TWO CONTRACTORS IN TOILS OF LAW

CAMP CUSTER, MICH, MAR. 19.—Department of Justice agents today are making an investigation in the cases of Captain Ralph A. Pillinger, son of a wealthy Chicago contractor and Ralph Windhorst, civilian contractor, said to be the son of a retired Cincinnati business man arrested here on charges of conspiring to defraud the government.

The men, who are held without bonds, are alleged to have cleaned up $1,000 a day each for five days by obtaining broker's commissions in connection with the building of a $1,000,000 extension to the cantonment here.

JACOB KEAGY DIES TUESDAY AT HOME HERE

Jacob Keagy, aged 71, a lifelong resident of Coshocton and long associated with the Keagy & Lear machine shops as a machinist died at his home at 710 South Fifth street Tuesday morning at 9:15. Death followed a long illness from tuberculosis. For the past three years he had been suffering from the malady, and had been confined to his bed since December.

Mr. Keagy was a member of Grace M. E. Church and took an active part in the church work. He was possessed of a kindly and benevolent disposition which won friends among all classes.

He leaves a wife, one son Russell, at home, and two daughters, Nellie, at home and Mrs. Roy Wiggins, of Coshocton.

Three brothers and two sisters also survive. They are, Joseph Keagy, of Coshocton; Daniel Keagy, of Columbus; Edward Keagy, of California; Mrs. Agnes Ralls, of Mt. Vernon, and Miss Mary Keagy, of Coshocton.

Funeral arrangements were not completed Tuesday.

HALLISY FUNERAL TOMORROW

Funeral services for Mrs. James Hallisy, who died at her home on John street Sunday morning, will be held Wednesday morning at 8:30 o'clock at the Sacred Heart church. Rev. Father Zuber will be in charge. Burial will be made in South Lawn cemetery.

According to plans made Monday morning, the funeral was to have been held this morning.

Congress Will Authorize Huge New Bond Issues in April to Finance the War

Three Billion Unsold Bonds Already Authorized Considered Insufficient For War Needs Between Third And Fourth Liberty Loans—Third Loan To Be Five Billions.

(International News Service)

WASHINGTON, MARCH 19.—A ten billion dollar bond bill is on the administration ways ready to be launched upon congress within the next few days, according to word reaching the capital today. The bill is intended to provide money to pay America's war expenses and to be used in further loans to the allies. The exact amount of the bill will depend upon the needs of the allies, who have been asked to state what loans they will require this year.

WASHINGTON, MARCH 19.—Authorization for huge new issues of war bonds will be made by congress early in April. Approximately $3,000,000,000 in bonds of the original authorization still remain unsold but Secretary of the Treasury McAdoo has told Chairman Kitchin, of the house ways and means committee, it was learned today, that this sum will be insufficient to meet the war expenditures of the government during the months that will elapse between the third and the fourth Liberty loan campaigns.

A measure drafted by the treasury department authorizing new bond issues will be laid before the ways and means committee by Chairman Kitchin within the next few days. Secretary McAdoo's desire for new authorizations "to be made before the opening of the next campaign on April 6." indicates that the next Liberty loan will call for at least $5,000,000,000. The amount of the new authorization asked by the secretary was not made known today.

The big question involved is not the amount of bonds to be authorized but the interest rate at which they shall be sold. Secretary McAdoo recently said no new authorizations by congress would be required but members were less concerned over the fact that new authorizations had been requested than over the rate of interest to be recommended.

Bonds of the first Liberty loan were sold at 3 1-2 per cent and those of the second loan at four per cent. Secretary McAdoo is known to be opposed to raising the rate of interest if the new issue can be floated without such action. Altho they were convertible bonds of the first issue totalling millions of dollars they have not been turned in for the 4 percent bonds. The reason is that the 3 1-2 per cent bonds are not subject to surtax while the four percent bonds are. Setting a still higher rate of interest would, however, be certain to lead to the immediate turning in of all bonds of the first issue.

If the higher rate is decided upon, the $3,000,000,000 worth of bonds of the first authorization still unsold will automatically be raised to bear the same rate as those of the new authorization to be added to them to make them the total to be offered in the next campaign.

The ways and means committee is expected to report the bill authorizing the new bonds to the house without loss of time. The measure will take precedence over all other legislation in both houses and should be passed before the sum to be asked in the new campaign is announced.

GERMAN FORCES ON WEST FRONT UNDER 3 HEADS

Crown Prince and Prince Rupprecht Share Commands with Von Gallwitz.

(International News Service)

AMSTERDAM, MAR. 19—The mention of General Von Gallwitz in the German war office reports as to fighting on the western front indiactes that the German armies on that battle line have been split up into three groups. For more than a year the western front armies were divided in two groups, one being commanded by Prince Rupprecht, of Bavaria, and the other by the German crown prince. The command of Rupprecht extended from the Aisne river front to the North Sea while the armies of the crown prince occupied the line from the Aisne to the Swiss frontier.

The German war office reports indicate that Von Gallwitz has been put in command of the German troops on the Woevre plain and in the Vosges mountains.

There are American troops on part of the old French line in the Woevre and in the foothills of the Vosges.

FIGHT IS ON FOR CONTROL OF RAILROAD IN SIBERIA

(International News Service)

COPENHAGEN, March 19—Fighting for the control of the trans-Siberian Railway at the point where it skirts the southern shores of Lake Baikial in mid-Siberia, is in progress according to information received here today. The anti-Bolshevik forces are outnumbered and it is estimated that there are nearly 150,000 German and Austro-Hungarian prisoners to the east and west of the lake. The prisoners east of the lake are attempting to get arms and officers are seeking to organize them into an effective military force.

DR. P. M. MOORE WILL IS FILED

The will of the late Dr. P. M. Moore, of Warsaw, was filed in Probate Court Tuesday, and the hearing set for March 25.

According to the terms of the will, the home residence in Warsaw is left to Dr. Moore's sister, Miss Ella Moore, his collection of geological specimens and relics to the Ohio State University Archaeological Society, and one fifth of the remainder of the property, with the exception of two town lots in Rapid City, S. D., to his brothers, John Moore, U. S. Moore and R. H. Moore, his sister, Miss Ella Moore, and the heirs of his brother, Parker Moore.

R. H. Moore is named as executor of the estate.

TWO COSHOCTON CO. MEN DIE AT CAMP SHERMAN THIS WEEK

Two selective service men, James Bigrigg and Archie T. Rine, from Coshocton county have died at Camp Sherman in the last two days. Both were members of the 308th regiment engineers.

James Bigrigg, aged 21, son of Mr. and Mrs. Jonathan Bigrigg, of Hay [illegible], died at the base hospital Tuesday, according to a telegram received by friends [illegible] about 10 o'clock this morning from the young man's father. Pvt. Bigrigg who was a member of Co. [illegible], 308th Engineers, was stricken Saturday and taken to the base hospital. His parents received word of his illness Sunday, and Monday morning they got a telegram notifying them that their son['s] condition was critical and to come at once. The parents, a brother, George Bigrigg, of Hardscrabble, and Mrs. William Green, of East Chestnut street, left yesterday noon for Camp Sherman. It is thot that they arrived in time to spend a few hours at the young man's bedside before his death, the telegram, tho not stating the hour of his death, indicating that he died this morning.

Doctors at the hospital said the death was due to [illegible] inflammation, but relatives here are of the opinion that he was stricken with spinal meningitis.

James Bigrigg was 21 last May, [illegible] being of draft age. He was formerly employed at the Coshocton [illegible] plant.

Besides the parents and brother George, one sister, Mrs. Arthur Shaw, of Chestnut street survives.

The body will be brot to this county where funeral service and burial will take place.

Archie T. Rine, aged 24, Co. B, 308th Engineers, son of Mr. and Mrs. [illegible] Rine of the New Gailford [illegible], died at the base hospital at Camp Sherman Monday noon from scarlet fever. The young man had been afflicted with the malady for the last two weeks and last Friday his condition became so serious that his parents were notified. Mr. and Mrs. Rine left for camp the same night, and arrived there Saturday morning. Sunday night,

(Continued on Page Five)

MORE ARRESTS ARE EXPECTED IN SPY PLOT

Social Lights of Many Countries of Europe Implicated in Gang Headed by a Beautiful Turkish Woman Seized by Federal Agents.

(International News Service)

NEW YORK, N. Y., MAR. 19.—Federal officials declared today that more arrests probably will be made in the grand spy plot brought to light yesterday by the arrest of two women and two title-claiming men who have been associating with them. Persons high in the social life of several countries in Europe as well as in this country have been connected with the quartet by papers seized by federal agents. Officials refused to divulge how many of these persons were likely to be taken into custody.

Mme. Despina Davidovitch Storich, the beautiful Turkish woman, who claims French citizenship because of a marriage to a young French army officer, is declared to be the leader of the group arrested yesterday. Officials said that enough of her record has been uncovered to show that she has been prominent in social life at all of the capitals in Europe and that since she was seventeen years old she has been supplied with unlimited funds. She is but twenty-three years of age now. Her failure to explain the source of her income which is declared to be more than $1,000 a month is regarded by officials as evidence against her.

Mme. Elizabeth Nix, wife of a German army officer, Mme. Storich and Baron Henry De Beville were being held at Ellis Island today to await deportation to France. Count Robert De Clairmont, the fourth member of the quartet is seriously ill in his apartments here. A guard is kept over him

(Continued on Page Eight)

VERSAILLES WAR COUNCIL FROWNS UPON BOLSHEVIKI

Allies Officially Repudiate Peace Treaty Negotiated by Germans and Russ.

(International News Service)

LONDON, MAR. 19.—Virtual repudiation of the peace treaty effected between the Russian Bolsheviki and the central empires is contained in the official statement issued by the supreme war council of the allies at Versailles, France. The statement, which was made public thru the foreign office, makes it plain that the war will go on until Prussian military power is crushed and the crimes which have been committed by Germany are righted.

It is pointed out plainly that the Russians, after the collapse of their fighting power, were duped and led into a trap by the Germans. Under a guise of "self determination," the Germans sent their armies into Russian territory afterwards throwing off the mask and showing plainly that they meant nothing more than annexation of Russian soil.

The declaration of the war council met with the heartiest approbation on every hand today.

42 Out of 65 Are Qualified

The examination of men in Class 1-A was resumed Monday, and 65 men were examined. A number of these were registrants whose classification was uncertain until after the district board at Cambridge had acted on their appeals for deferred classification.

Of the 65 men examined, 42 were found qualified for service, 17 were referred to the Medical Advisory Board, at Zanesville, and six were rejected.

Physically Qualified

Lloyd Miller, Perry Bickell, Henry Richcreek, John D Stafford, Ray Russell, Frank Fry, Clifford Lease, Everett Lowery, Max M. Fulks, Frederick G. Wright, Henry O'Brien, Fred Schlegel, Jacob Leinbacher, Charles J. Powell, Milton Hiltner, Earl Hahn, Clarence Kemp, Orlando Sheneman, Clifford Hawkins, Edward H Turner, Gary M. Davis, William C. Pepper, Robert Dudgeon, Arthur Maurer, Earl Shepler, Frank Hardesty, Denney Taylor Ross, Harrison Bush, Clyde Williamson, George Besst, Russell Shaw, Harry Hotham, Fred Wills, Earl Cunningham, Thomas Clark,

(Continued on Page Five)

PASTOR UPSETS WITH NEW AUTO

Rev. Mr. Huffman, pastor of the Plainfield M. E. Church while on his road to Mt. Zion drove his car over an embankment near the Frank Work[man] farm outside of Plainfield. Rev. Huffman is a new driver and it is supposed that he lost control of his car. He escaped without any injuries. His car was badly damaged and was towed to a garage where it will be repaired.

WIFE CHARGES GROSS NEGLECT

Viola Cowgill has filed a petition for a divorce from William Cowgill on charges of habitual drunkenness and gross neglect of duty. The plaintiff alleges that her husband's whereabouts have been unknown to her since January.

They were married in 1892, and have no children

SIGNS OF DEEP UNREST STILL SHOWN IN BERLIN

AMSTERDAM, MAR. 19.—Although disorders are [illegible] in Berlin and elsewhere in Germany have been of a passive nature travelers arriving from the frontier today told of the redoubled police precautions which are being taken in the German capital. At the slightest sign of trouble the Berlins are reinforced with soldiers and one traveler told of seeing two companies of machine gun soldiers around the Royal Castle. They were supported by 25 machine guns mounted at strategic points to sweep all approaches.

Following the recent disorders from labor troubles the soldiers were removed but preparations are being made to return them for the May Day period when another big strike movement is threatened in Germany.

"The German people are experiencing [illegible] food shortage now and no [illegible] for next month, but [illegible] that there is little hope of a collapse from privation yet."

As one traveler put it:

"If the Germans get a good sound licking it will do more to defeat them than the privation from food scarcity. The German people, especially the soldiers are heartily sick of war and fighting."

There is much food profiteering in Berlin, which has aroused much discontent, but no open outbreaks of dangerous proportions.

NewspaperARCHIVE.com

"CASCARETS" FOR HEADACHE, COLDS, LIVER, BOWELS

Enjoy life! Don't stay bilious, sick, headachy and constipated

Get rid of bad breath, sour stomach, coated tongue, indigestion

Get a 10-cent box now.

They're fine! Cascarets liven your liver, clean your thirty feet of bowels and sweeten your stomach. You eat one or two like candy, before going to bed and in the morning your head is clear, tongue is clean, stomach sweet, breath right, and cold gone. Get a box from your druggist and enjoy the nicest, gentlest liver and bowel cleansing you ever experienced. Cascarets stop sick headache, biliousness, indigestion, bad breath and constipation.

Mothers should give a whole Cascaret to cross, bilious, sick, feverish children any time. They are harmless and never gripe or sicken.

MAKE VICTORY BREAD OR NONE CROXTON ORDERS

COLUMBUS, O., MAR. 19.—"Make victory bread or close your shops!"

This is the order sent out to Ohio bakers today by Fred C. Croxton, Ohio's food administrator.

"Beginning Wednesday, March 20, all bakers not using the required 20 per cent of wheat flour substitutes in bread and rolls must stop baking bread and rolls, and must not resume operation until they are prepared to use the substitutes as required, on pain of revocation of license," declared Croxton.

Where there is a surplus of potatoes, bakers are urged to use them as a substitute to as great an extent as possible. Four pounds of potatoes are required in place of one pound of wheat flour.

New treatment relieves burning feet

You can't enjoy life while your feet are tired, feverish and aching. Start in now to make them [illegible] and firm. Bathe the feet in warm water. Then apply Turpo to the sole, heel, [illegible] between the toes—wherever there is [illegible] inflammation. Massage until the [illegible] of warm feeling changes into [illegible] coolness. Oh what a relief! [illegible] troubles will be gone for good. [illegible] Turpentine ointment. [illegible] Menthol and Camphor, [illegible] old-time remedies. [illegible] headache, colds, cuts and [illegible] your druggist. [illegible] free sample [illegible]

[illegible] COMPANY, Findlay, Ohio

KOKOMO AND KANKAKEE
By WILBUR D. NESBIT

I've traveled up and down this land
And crossed it in a dozen ways,
And still can never understand
These towns with names chuckfull of K's.
For instance word once came to me
That I should pack my grips and go.
I thot at first to Kankakee,
And then remembered Kokomo
"Oh, Kokomo or Kankakee,"
I thought, "Now which one can it be?"

So to the ticket man I went
He was a snappy man, and bald,
Behind an iron railing bent
[illegible] that I was stalled
"Some such K'd town is booked for me."
I said "I'm due tomorrow so,
I wonder if it's Kankakee
Or if it could be Kokomo."
"There's lots of difference," growled he,
"Twixt Kokomo and Kankakee."

He spun a yard of ticket out—
This folded kind that makes a strip
And leaves the passenger in doubt
When the conductor takes a clip.
He flung this ticket out, I say,
Then asked, "Well, which one will it be?"
I'll sell you tickets either way,
To Kokomo or Kankakee."
And still I really didn't know
I thought it might be Kokomo.

At any rate I took a chance
He whacked that stamping thing a blow,
And I, the toy of circumstance,
Was ticketed for Kokomo
Upon the train I wondered still
If all was right as right should be,
Some mystic warning seemed to fill
My mind with thots of Kankakee,
The carwheels clicked it out: "Now be
Had better be for Kankakee."

Well, anyhow I did not heed
The warning that was sent to me;
I went, and landed wrong, indeed—
Went all the way to Kankakee.
Then, in a rush I doubled back—
Went wrong again, I'd have you know.
There was no call for me, alack,
Within the burg called Kokomo.

And then I learned, confound the luck!
I should have gone to Keokuk!

WARSAW RT. 2

Mrs. Enoch Darr and children, Oakley and Howard of Warsaw route 2, spent the week end with Mrs. Darr's mother, on route 8.

Mr. and Mrs. Harry Davis of Warsaw route2, spent Sunday with Mr. and Mrs. Marion Davis, on route 8.

Thomas English and Miss Collie Griffith were Sunday guests of Mr. and Mrs. Marion Davis, on route 8.

Mr. and Mrs. Leonnie Darr spent Saturday in Coshocton.

City subscribers should insist on a receipt from the carrier.

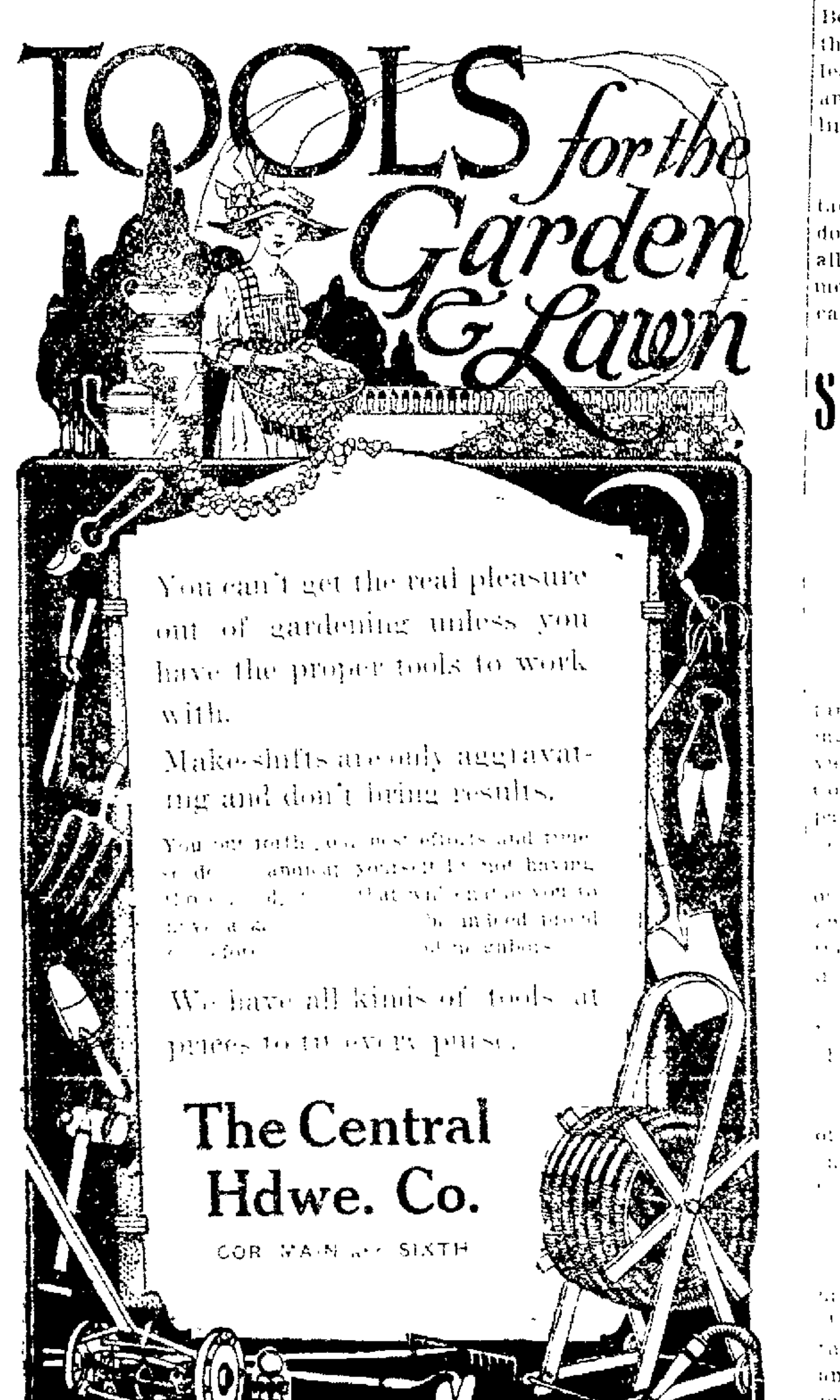

NATURE'S WAY TO OVERCOME STOMACH TROUBLES

How the Body Can Be Fortified to Correct Digestive Upsets, Colds, the Grip, Tonsilitis and Other Ailments

For 28 years Hull's Superlative has been meeting with remarkable success in overcoming sickness and ailments of various kinds, and for this reason was heralded as the greatest medicine on earth. A recent analysis of this preparation by Prof. Cloyd M. Reep, Dean of the Department of Science Findlay College proved that it was not in reality a medicine, but a tissue and vitality-builder, and contains [illegible] all the important minerals of which the body is composed and which are necessary to maintain the health balance that insures greatest efficiency.

Now that it has been demonstrated that Hull's Superlative is not a "cure-all," but a tissue and nerve builder, men and women are quick to realize the value of this preparation in time of need and very gratifying results have been reported by many people in this city since they began to take it.

Hull's Superlative has restored health in thousands of cases of kidney, liver, bladder and bowel trouble, rheumatic conditions, anemia, loss of health and strength, nervous disorders and similar ailments.

So confident are the makers of Hull's Superlative that it will restore health without fail in every instance—no matter what the trouble may be—that druggists have been instructed to refund the price paid if a customer does not get the results he thinks he should. This certainly is a very broad guarantee.

SEIZURE OF DUTCH SHIPS IS POSTPONED

WASHINGTON, MARCH 18—The navy department was standing by today ready to take over and man the Dutch shipping in American ports. No action will be taken today, however, despite stories that this government would act at noon. There is not the slightest disposition anywhere to interfere with Holland's rights or to take summary action in the premises.

The state department will take over the vessels thru the war trade board. The naval overseas transportation service will have charge of the transfer. But officials said that the transfer will be in every way quiet and orderly. It is stated that before midnight tonight the whole question of transfer will be completed.

AMSTERDAM, MARCH 18—Holland has refused the shipping demands of the allies, according to a dispatch from Berlin today, which gave the newspaper Lokal Anzeiger, as its authority.

Germany is reported to have given a promise to supply all the coal possible to Holland.

The report as to the decision of the Dutch government was circulated in Berlin following a council meeting at the German foreign office in which leading politicians, high army officers, and naval officials took part, the Berlin dispatch added.

The amount of credence to be attached to the foregoing cablegram is doubtful in view of the fact that the alleged decision of the Dutch government should come from Berlin before it came from The Hague.

SOME GERMAN PAPERS FAVOR PEACE DRIVE

(International News Service)

AMSTERDAM, MARCH 19.—Certain German newspapers are attempting to launch another peace drive. In view of the fact that the semi-official Cologne Gazette is engaged in the campaign the movement was regarded [illegible] with [illegible] interest.

The Cologne Gazette has the support of the Frankfurter Zeitung which argues that the allies should consider [illegible] in the east before [illegible] continuation of the conflict.

[illegible] paper engaged in the [illegible] propaganda [illegible] the Germania, [illegible] organ of the [illegible] Catholics.

[illegible] a great [illegible] the possibility of [illegible] states from Russia [illegible] something [illegible] renewal of peace talk.

GOES TO DENNISON

L. P. [illegible] of North [illegible] street has sold his stock of goods in the [illegible] shop which he has been conducting on the [illegible] of the American Art Works and will go to Dennison to work the first of next week. He has accepted a position with the Dennison Foundry and Machine company.

DOUBLE THE CROPS

By Mark Swan of The Vigilantes

We Americans like to consider ourselves the [illegible] wide awake people in the world. [illegible] is our middle name and we glory in it. When the word American is [illegible] in connection with a job, [illegible] emergency, we conjure up a [illegible] picture of an alert and determined individual, with the [illegible] frenzy of [illegible] flaming in his eyes, rolling up his sleeves and going [illegible]. We [illegible] in this conception of ourselves [illegible] very complimentary and [illegible] flattering. There is one slight [illegible] in the picture. It isn't true.

Naturally [illegible] a spectacular opportunity [illegible] like the declaration of war last April, we do wake up and do things. We buy bonds, and enlist, and drill, [illegible] join defense leagues, and knit, and make bandages, and all the rest of it feverishly, sincerely taking great credit to ourselves meanwhile [illegible] our unalloyed patriotism, and forgetting, by the way that all the things we are doing and mean to do, should have been foreseen, and done long ago, quietly, thoroughly, and as a matter of course.

We were [illegible] over and over again. But we were asleep. And we're asleep now. We're facing the most tremendous emergency that has ever confronted us, the bald, cold fact that the United States is not going to raise as much food as we raised last year, that we are not going to raise nearly enough to supply ourselves and our Allies with food and we're sound asleep.

The lack of result, when the widely advertised and justly popular Mother Hubbard sought a bone for her dog is known to all readers of juvenile history, and goes to prove that the lady lacked foresight. She had a food problem, and she didn't meet it. We are doing the same.

Like true descendants of old Mother Hubbard and Rip Van Winkle we stand asleep at the switch, and apparently we will never start to take action until the cupboard is bare. Then it will be too late.

This year we have had heatless days and wheatless days and meatless days. Next year we will have eatless days, but nobody seems to be unduly distressed.

If a German army were landing on Long Island our inertia would vanish. We would stop discussing what's going on in Russia, and worrying about who's going to pitch for the Giants—we might even cut out the movies, or the cabarets, for a night or two. We'd drill and shout and work and very likely fight and die.

The situation confronting us is just as serious, tho not as dramatic, as if Hindenberg were advancing on Bay shore. Hunger is just as deadly an enemy as the Hun.

Food is our most important asset and weapon. The only way we can get food is to plant it, cultivate it and harvest it. But the farmer claims he can't get labor to do this work.

To any mind, capable of comprehending the startling news that two and two are four, it would seem that the vital thing to do is to get labor to the farmer, and get it to him quickly so he can plant his crops. If he doesn't plant soon he can't plant at all.

Now we can't do this as individuals, but we can get together and ask the Government to do it. Draft the exempted men in an agricultural army. Draft all the boys from eighteen to twenty-one, not subject to military service. Comb out the idle men. Put a million men at the disposal of the farmer. It won't hurt any man to work outdoors from March to September and if now and then we find one too proud to work, the chances are the experience will do him good.

Will we see it in time? Will the National alarm clock go off, and will we realize that each one of us must take hold and help—or will we join that large and imposing band whose philosophy of life may be briefly summed up in the trenchant phrase, "Let George do it"?

If we drowse on, next winter we will have an excellent chance for repentance at leisure, while we dine on Snowballs a la Russe.

SEEMS EVERYONE IS ANXIOUS TO TRY IT

Recent discovery of ether compound that dries up corns so they lift out

Good news spreads rapidly and druggists here are kept busy dispensing freezone, the ether discovery of a Cincinnati man, which is said to loosen any corn so it lifts out with the fingers.

Ask any pharmacy for a quarter ounce of freezone, which will cost very little but is said to be sufficient to rid one's feet of every hard or soft corn or callus.

You apply just a few drops on the tender, aching corn and instantly the soreness is relieved and soon the corn is so shriveled that it lifts out without pain. It is a sticky substance which dries when applied and never inflames or even irritates the adjoining tissue.

This discovery will prevent thousands of deaths annually from lockjaw and infection heretofore resulting from the suicidal habit of cutting corns.

GIRLS! TRY IT! HAVE THICK, WAVY BEAUTIFUL HAIR

Every particle of dandruff disappears and hair stops coming out.

Draw a moist cloth thru hair and double its beauty at once.

Your hair becomes light, wavy, fluffy, abundant and appears as soft, lustrous and beautiful as a young girl's after a "Danderine hair cleanse." Just try this—moisten a cloth with a little Danderine and carefully draw it thru your hair, taking one small strand at a time. This will cleanse the hair of dust, dirt and excessive oil and in just a few moments you have doubled the beauty of your hair.

Besides beautifying the hair at once, Danderine dissolves every particle of dandruff; cleanses, purifies and invigorates the scalp, forever stopping itching and falling hair.

But what will please you most will be after a few weeks' use when you will actually see new hair—fine and downy at first—yet—but really new hair growing all over the scalp. If you care for pretty, soft hair and lots of it, surely invest a few cents in a bottle of Knowlton's Danderine at any drug store or toilet counter, and just try it.

Save your hair! Beautify it! You will say this was the best money you ever spent.

CHILD IS KIDNAPPED

KENDALLVILLE, IND., MAR. 19.—Fears that Francis, two and one half year old son of Mr. and Mrs. T. W. Schaffer, has been kidnapped and is held for ransom grew today when no trace of the child, missing since Saturday, was found. Searching parties continued the hunt for the child thru out the night and a creek near the Schaffer home was dragged for more than a mile without uncovering a clue.

ECKMAN'S Calcerbs
EASY-TO-TAKE TABLETS
FOR WEAK LUNGS
or throat troubles that threaten to become chronic, this Calcium compound will be found effective. The handiest form yet devised. Free from harmful or habit-forming drugs. Try them today.
50 cents a box, including war tax
For sale by all druggists
Eckman Laboratory, Philadelphia

Letters From The Boys

The following letter is from Corp. Elmer Ramsey, Co. L, 3rd U. S. Infantry, to his sister, Mrs. Ina Moats, of Roscoe.

Eagle Pass, Texas.

Dear Sis:

I thot I would write you a few lines to let you know I am well and hope you are the same. I received your letter a few days ago and was glad to hear from you. I have never heard from Henry since he went to France. I would like to know how he likes it over there for I can't tell how soon I will be with him.

It is getting prime down here. We only have a cold day once in a while. That's all the winter we have. But I have been here long enough, and am longing to leave for some place.

It doesn't do to keep soldiers too long in one place. They get disgusted. We have been here about two years.

We had a big time down here last week. Had a street dance, and they danced all over town.

We have a regular camp here now, buildings and everything. But I would rather be in the old tents.

This is all for this time.

Your brother,
Corp. Elmer Ramsey

MILLER TAKES NO STOCK IN DEMPSEY

CHICAGO, ILL., MAR. 19.—Colonel J. C. Miller, Oklahoma rancher, who has Jess Willard's signature to an agreement to defend the world's heavyweight title July 4, expects to complete arrangements for a Willard-Fulton bout here today. Signing of the articles, Colonel Miller said, is all that remains to be done. This will be accomplished, he believes, as soon as Mike Collins, manager of Fulton arrives today.

Willard, Miller said, has agreed to fight for a percentage while Fulton has been guaranteed $20,000 for his end. A side bet of $5,000 also has been agreed upon so that if Fulton wins his share will be $25,000 while he will get $15,000 if he loses.

Miller said he is not considering Jack Dempsey, the Pacific coast heavyweight, as a title contender.

UNCLAIMED MAIL

Black, Mrs. C.
Lowery, Miss Nellie
Montgomery, Mrs. T. M.
Broder, Mr. Renehot
Car, Mr. Ed.
Dickerson, Mrs. Cyrus.
Gilmore, Mrs. Peter.
La Fountain, John.
Montgomery, Mr. L.
Wilson, Mr. Jess.
Patten Baby Jumper Co.

No More Catarrh

A Guaranteed Treatment That Has Stood the Test of Time

Catarrh cures come and catarrh cures go, but Hyomei continues to heal catarrh and abolish its disgusting symptoms wherever civilization exists.

Every year the already enormous sales of this really scientific treatment for catarrh grow greater, and the present year should shot all records broken.

If you breathe Hyomei daily as directed it will end your catarrh, or it won't cost you a cent.

If you have a hard rubber Hyomei inhaler somewhere around the house, get it out and start it at once to forever rid yourself of catarrh.

The Wimmer-Arnold Co., or any other good druggist, will sell you a bottle of Hyomei (liquid) [illegible] breathe it and notice how quickly it clears out the air passages and makes the entire head feel fine.

Hyomei used regularly will end catarrh, coughs, colds, bronchitis or asthma. A complete outfit, including a hard rubber pocket inhaler and bottle of Hyomei, costs but little. No stomach dosing; just breathe it. It kills the germs, soothes and heals the in-

BIG GASOLINE LOSS SUSTAINED

(International News Service)

BAYONNE, N. J., MARCH 19.—The Constable Hook plant of the Tidewater Oil Company sustained a $50,000 loss today when the plug of a high-pressure still was blown out. Twelve hundred gallons of gasoline were released and this was ignited by a fire burning under the still. The gasoline from 8 other stills was drawn off by firemen of the plant. One of the stills was completely destroyed.

MUCH RHEUMATISM

Local Druggist's No-Cure No-Pay Offer Attracts Many Sufferers.

If there are any rheumatic sufferers in town who have not availed themselves of Wimmer-Arnold's generous offer they should do so at once.

They stated that if Rheuma, the guaranteed prescription for rheumatism, does not give any purchaser quick and joyful relief they will return the purchase price without any quibbling or red tape.

Rheumatism is a dangerous disease, and anyone who has the slightest taint of it should drive it from the system as soon as possible. Read what Rheuma did for this sufferer:

"For five years I suffered with articular rheumatism, having bunches on my elbows, feet and wrists. I took everything I could get, with no relief. I saw your ad, and was greatly improved before I had used two bottles, and was cured before I had finished the third. I thank God for Rheuma and that I am free from rheumatism today. If anyone wishes information from me I will write them. I think Rheuma is a miracle."—Mrs. Lucia Ryder, 102 Gilbert street, Syracuse, N. Y.

Good druggists everywhere sell Rheuma. A large bottle is inexpensive and sufficient for two weeks' treatment.

THE BROOME & HERBIG CO.
SERVICE PRINT SHOP QUALITY
ALL KINDS OF PRINTING
CITIZENS PHONE 61
BELL PHONE 216
FORBES BUILDING
COSHOCTON, OHIO

SEEDS Our Spring Shipment Has Arrived

The assortment contains all kinds, including Bean, Corn and Pea Seeds.

Place Your Order Early

As this year we only received 40 to 60% of our order, and of course, the supply won't last long.

If you want good seed come here, as this is the practical seed store. Our years of experience enable us to select for our customers only those seeds that are warranted to give the highest satisfaction in producing solid, fresh, healthy products.

Get Ready for Your "War Garden" and Buy Your Seeds Here

The Gray Hardware Company

NewspaperARCHIVE.com

THOUSANDS HAVE JOINED POLISH ARMY IN FRANCE

PARIS FRONT, MAR. 19—Patriotic Poles are collecting rapidly in France to fight with their own barbarous against the central empires, under whose rule either they or their forefathers have suffered oppression. Thousands of them were drawn up the other day, in companies and squads under officers of their own nationality, whose words of command were given in Polish.

The officers [illegible] together from most of the countries of the world, where they had taken refuge in order to escape from service in the armies of the nations which had conquered and annexed their land. Poles were there from California, Arizona, New York, Chicago, Pittsburg, Niagara, Cleveland, as well as from many other American cities and also from Canada, England, Scotland, Holland, Denmark, Russia.

All had sent contingents here to fight while France had furnished a considerable detachment of Poles who had seen service in her armies since the outbreak of hostilities in 1914, many of whom were veterans wounded in the battles of France and Belgium or during the Siege of Dardanelles expedition.

Many of the Poles from Mexico had come from Ensenada, Mexico, by various ways, [illegible] to escape from the Polish officials. One of them, a Jew, escaped from Siberia, where he had been exported after [illegible] on the charge that he had chosen for the United States having the younger men to offer but he had felt that the opportunity had come to take part in the struggle for the freedom of Poland. He had crossed Siberia and come to France.

Another was a shipping clerk from Chicago who had lived virtually the whole of his life [illegible]. A third was a street cleaner from the same city, where he was born of Polish parents. Also scarcely understanding the language of his parents, he had registered at the recruiting office and been accepted. Yet another was a man of middle age who had served in the American regular army.

Most of the Poles from America are miners and day laborers, only a few of whom speak English and all of whom have been moved by pure patriotism to rally to their country's flag with the prospect of fighting for it.

One Austrian Pole, who had lived in Glasgow, Scotland, for many years, had been interned in a camp in England as an enemy alien during thirty two months after the outbreak of war. He was thoroly pleased when he and some fellow Poles were informed they were at liberty to go to France to join the newly formed Polish army, and today he declared it the realization of his life long dream to be serving under the Polish flag.

In the centers spread about France the men are formed into infantry regiments, artillery batteries, cavalry squadrons and engineer and field service companies, according to their physique and aptitudes.

The men on parade presented a very fine appearance and seemed to apply themselves with great intelligence and enegy to the acquisition of military instruction. Every word of command was obeyed with extreme alacrity. All were anxious to learn when they were to be sent to the front, the desire being general among them to get into the actual fighting as soon as possible.

General Archinard, who is in command of the new army now speedily attaining considerable proportions in consequence of fresh arrivals from America and England, presented on the occasion of the centenary of Kosciusko, the Polish flag to the first company of the first infantry regiment, which bears it proudly at its head when on the march or on ceremonial occasions.

Lemons Whiten and Beautify the Skin! Make Cheap Lotion

The juice of two fresh lemons strained into a bottle containing three ounces of orchard white makes a whole quarter pint of the most perfect beautifier and bleach. It costs one cent for a small fraction of the ordinary cold cream. Care should be taken to strain the lemon juice so that no pulp gets in, then this lotion will keep fresh for months. Every woman knows that lemon juice is used to bleach and remove freckles, sunburn, tan, sallowness and roughness and is the ideal skin softener, smoothener and beautifier.

Just try it! Make up a quarter pint of this sweetly fragrant lemon lotion and massage daily into the face, neck, arms and hands. It should naturally begin to whiten, soften, freshen and bring out the hidden roses and beauty of any skin. It is wonderful for rough, red hands.

Your druggist will sell three ounces of orchard white at little cost, and any grocer will supply the lemons.

TEUTON HORDES OVERRUN RICH TERRITORY OF SUPPOSED ALLY

(International News Service)

COPENHAGEN, MAR. 19—Austro German forces are now running all of the rich agricultural districts situated in the ports of Ukraine, according to information received here.

[illegible] Austrians from the [illegible] German [illegible] the taking possession of the whole of Ukrainian country.

Continuing their advance along the Black Sea coast from Odessa the Germans have occupied Nikolaiev and are advancing on Kherson in the general direction of Crimea.

Ruthless measures are being employed against the Soviet bands that attempt to oppose the Germans.

STOP TALKING PEACE

By Porter Emerson Browne of The Vigilantes

It is time that the United States stopped playing Germany's game.

Germany, sure of her ability to keep her own peoples solid for war, talks peace. We, stopping our own efforts to listen and to answer, crippled and confuse both ourselves and our allies.

It is the old, old game, of the two burglars in the jewelry shop. One engages the proprietor in conversation while the other robs the safe.

While Hertling gives vent to as choice a lot of mendacious hot-air, as the world has ever heard, Hindenburg tramples upon prostrate Russia and adds another corpse to his rapidly accumulating collection.

And we, soft-hearted, soft-headed, kindly-souled, peace-loving, peace-inured people that we are, gabble on while murder is committed before our very eyes.

We had better begin to realize that this thing we have embarked in is not a joint debate but a war. Every day that we spend in conversation and that Germany spends in war, is a two days' loss to us and a two days' gain for them.

Time is the essence of victory for Germany as well as for ourselves. We have not now enough ships both to supply our troops in France and to handle other necessary shipping as well. Every day that we delay in bringing every effort that we as a nation possess to the successful prosecution of the war, means a day gained for Germany's submarines, a day gained for the development of the new resources that she has captured by force of arms.

How much longer do we intend to stand in the front door talking to the well-dressed confidence man while his beetle-browed pal commits murder in the back room?

We have already bought a good half dozen German gold bricks. How many more must we purchase before we think we've got enough?

THE INHUMAN-NATURE PRIMER

By Theodosia Garrison of The Vigilantes

THE SLOTH

Of animals, I am not loath
To say I do not love the sloth.
It does not strive to serve or please
And is unpleasantly obese.
So when I note a person who
Takes daily naps from one to two,
Who says she cannot learn to knit
Or make a bandage or a kit,
And moans, while taking tea at four,
Of deprivations caused by war,
Yet never lifts a voice or hand
To aid her Army or her Land
I mention, as I said above,
An animal I do not love.
The wasp, the hornet—give me both
For household pets, before the sloth.

CLEVELAND, O., MAR. 19—It was a prosperous night for automobile thieves in Cleveland Monday night. The warm weather brought out many machines and the thieves took 15 for their share of the cars parked downtown, according to police records today.

Magnesia Baths For Indigestion

Doctor Recommends Them in Place of Drugs, Pepsin, Soda or Artificial Digestents

Only those in constant touch with sufferers from indigestion and dyspepsia can fully realize the harm done by the improper use of artificial digestents or drugs like pepsin or acid pills and tablets in the treatment of stomach trouble, declares a well known physician.

In fully nine cases out of ten digestive trouble is caused by an excess of hydrochloric acid in the stomach, which sours and ferments the food, creating gas, off the stomach and often causing intense pain or burning.

The forcing of food from stomach to intestines with artificial digestents in such a case is almost criminal folly as serious intestinal indigestion may very easily follow. Instead the stomach should be given a magnesia bath to clean out the acids, sweeten the food contents, soothe and allay inflammation and irritation of the stomach walls and thus permit the normal healthy digestion of the food.

You can give your acid inflamed stomach no finer treatment than a magnesia bath. It is simple, easy and pleasant to take, cannot injure the stomach and is not at all expensive. Just get a small bottle of Bisurated Magnesia (either tablets or powder) from your druggist, put a teaspoonful of the powder or two tablets in a glass of water and drink it at every meal for a few days and your stomach will act and feel fine. It must be understood that I do not advise the use of such forms of magnesia as citrates, acetates, sulphates, milks or lump magnesia. One of these might do more harm than good. I believe that nothing but pure **bisurated magnesia** should be used to neutralize an acid stomach. This form is not difficult to obtain. The best druggists have it and in the bisurated tablet or powder form it will instantly neutralize stomach acidity and insure painless, natural digestion for even chronic sufferers from stomach trouble.

HEAVY BIDS FOR WILLARD FIGHT ARE BEING MADE

By EDDIE GEIGER

(I. N. S. Staff Correspondent)

CHICAGO, MARCH 19—Col. J. C. Miller, Oklahoma rancher, who holds Jess Willard's agreement for a heavyweight championship battle, is resting on his oars today waiting for promoters to send in their bids. Col. Miller anticipates some brisk bidding.

At present Jimmy Hammill, of Denver, with an offer of $106,000 heads the list with Dominick Torrorich, of New Orleans, and Matt Hinkel, of Cleveland, tied for second place, with $105,000. Several lesser offers have been received. Hinkel has wired that he will come here for a conference.

The matter of a place for the bout will not be decided until all bids are in and a definite offer accepted. Willard said today he would prefer to stage the bout either in Milwaukee or St. Paul but as yet neither of these cities have made offers. The champion said he would not object to New Orleans, altho he considers the weather in New Orleans in July a little warm for fighting.

Willard will do his training on his farm at Lawrence, Kansas, and is endeavoring to get Tom Cowler and Homer Smith to act as his sparring partners.

BOY AND GIRL DO WILD WEST STUNT

(International News Service)

CHICAGO, ILLS., MAR. 19—A taste of the wild and woolly west as they had read about it in the dime novels led Blanche Kelley and Clarence Albert Dieter, who say their homes are in Fort Bragg, to run away to Champaign, Illinois. They were arrested here today after a wild ride in an automobile alleged to have been stolen and on a charge of robbing and shooting Charles Gerre, a chauffeur and his brother, in Champaign.

According to Sheriff Evans of Champaign county the couple hired a taxicab operated by the Gerre brothers and had ordered the cab into the country. Dieter is said to have fired four shots which brought the cab to a stop and the girl, according to the sheriff, proved her nerve is equally as good as did her companion. The girl is said to have taken $4 from the Gerre brothers' pockets.

Then the couple ordered the Gerres out of the cab and the brothers started on the run. Several shots were fired and both men were wounded. Dieter and the girl, with the girl at the wheel, then started for Chicago.

BOLSHEVIKI ASHAMED OF TITLE? NOW COMMUNISTS

(International News Service)

WASHINGTON, MAR. 19—Ambassador Francis today notified the state department by cable that the party that ousted the Kerensky government in Russia has abandoned the name Bolshevik and announced that in the future they would style itself as "The Communists."

Leon Trotzky, former foreign minister of the Bolshevik government, the cable said, is still in Petrograd, acting as commander of the revolutionary army.

U. S. FARMERS GET LOANS OF 13 MILLIONS

(International News Service)

WASHINGTON, MAR. 19—Farmers of the United States were advanced $13,878,811 during the month of February on long time first mortgages, according to the monthly reports of the federal farm loan board issued today. Loans were increased in January's total by $2,091,291. The federal land bank in Omaha leads the month with $3,067,850.

Since the establishment of the land banks up to March 1, the nation's farmers have made 28,495 loans amounting to $64,323,343. The report of the 12 districts shows St. Paul in the lead with $11,929,200.

BALL GAMES WILL STAND AT LATER HOUR THIS YEAR

(International News Service)

NEW YORK, N. Y., MAR. 19.—Ball clubs throut the country are expected to set a later hour for the starting of games this year under the daylight saving bill according to baseball men here today.

The clocks will be turned ahead one hour the games can be played on the old schedule in so far as the sun is concerned and it is believed patronage will be greatly increased.

"WHICH," TOPIC FOR TONIGHT

"Which" is the topic of the sermon to be delivered tonight at Grace Church by the pastor, Rev. John I. Wean.

At the meeting Monday evening, Dr. E. E. Whittaker of Uhrichsville, preached in Mr. Wean's absence. He took as his text "Peace be Still" and from this delivered a sermon on the storms of life concluding his message with a forceful gospel appeal.

There will be two morning cottage prayer meetings this week the places of meeting to be announced at the service tonight.

Special Music at U. B. Church Meetings

The meetings at the U. B. Church are still continuing with much interest. At tonight's meeting Miss Nellie Ruk will sing and tomorrow night the U. B. Church orchestra will have charge of the music selections.

TOO WEAK TO FIGHT

The "Comeback" man was really never down and out. His weakened condition because of overwork, lack of exercise, improper eating and living demands stimulation to satisfy the cry for a health giving appetite and the refreshing sleep essential to strength. GOLD MEDAL Haarlem Oil Capsules, the National Remedy of Holland, will do the work. They are wonderful. Three of these capsules each day will put a man on his feet before he knows it, whether his trouble comes from auto-intoxication, poisoning, the kidneys, gravel or stone in bladder, stomach derangement or other ailments that befall the overzealous American. Don't wait until you are entirely down-and-out, but take them today. Your druggist will gladly refund your money if they do not help you. Accept no substitutes. Look for the name GOLD MEDAL on every box, three sizes. They are the pure, original, imported Haarlem Oil Capsules.

Coffee is clean if bought in the right place . . .

If coffee were white, you could see the dirt and dust on the peddler's product. Trade with your grocer—he keeps a clean store and sells clean coffee.

He sells Golden Sun Coffee in dust-proof packages. You will like it for its full weight, its freshness, its superb flavor. You'll find that it makes more cups to the pound—there's no dust or chaff in it. Try it today.

THE WOOLSON SPICE CO. Toledo Ohio

Golden Sun Coffee

BLACK STRAP MUST BE SOLD AT 18 CENTS

COLUMBUS, O., MAR. 19.—Revocation of license is the penalty awaiting dealers who sell black strap molasses at more than 18 cents a gallon, Ohio Food Administrator Croxton today declared that a price in excess of 18 cents will result in "an unjust and unreasonable profit."

This molasses, a by product from the manufacture of sugar, is used extensively in making feed stuffs.

HE'S ON HIS WAY

CHICAGO, ILL., MAR. 19.—Dr. Ben Reitman, former "pal" of Emma Goldman, left here early today to serve a six months' term in Cleveland for circulating birth control propaganda.

"I am never tragic," he told members of the Dill Pickle Club just before starting on his trip, "but going to jail is no picnic. Be kind—but not too kind—to my wife."

WASHING WON'T RID HEAD OF DANDRUFF

The only sure way to get rid of dandruff is to dissolve it, then you destroy it entirely. To do this, get about four ounces of ordinary liquid arvon; apply it at night when retiring; use enough to moisten the scalp and rub it in gently with the finger tips.

Do this tonight, and by morning, most if not all, of your dandruff will be gone, and three or four more applications will completely dissolve and entirely destroy every single sign and trace of it, no matter how much dandruff you may have.

You will find, too, that all itching and digging of the scalp will stop at once and your hair will be fluffy, lustrous, glossy, silky and soft, and look and feel a hundred times better.

You can get liquid arvon at any drug store. It is inexpensive and never fails to do the work.

Cough Nearly Gone in 24 Hours

That's the usual experience with this home-made remedy. Costs little—try it.

Anyone who tries this pleasant tasting home made cough syrup, will quickly understand why it is used in more homes in the United States and Canada than any other cough remedy. The way it takes hold of an obstinate cough, giving immediate relief, will make you regret that you never tried it before. It is a truly dependable cough remedy that should be kept handy in every home, to use at the first sign of a cough during the night or day time.

Any druggist can supply you with 2½ ounces of Pinex (60 cents worth). Pour this into a pint bottle and fill the bottle with plain granulated sugar syrup. The total cost is about 65 cents and you have a full pint of the most effective remedy you ever used.

The quick, lasting relief you get from this excellent cough syrup will really surprise you. It promptly heals the inflamed membranes that line the throat and air passages, stops the annoying throat tickle, loosens the phlegm, and soon your cough stops entirely. Splendid for bronchitis, croup, whooping cough and bronchial asthma.

Pinex is a highly concentrated compound of Norway pine extract, and is famous the world over for its healing effect on the membranes.

To avoid disappointment ask for "2½ ounces of Pinex" with full directions and don't accept anything else. A guarantee of absolute satisfaction or money promptly refunded goes with this preparation. The Pinex Co., Ft. Wayne, Ind.

MUSTARINE CONQUERS TONSILITIS, PLEURISY, LUMBAGO AND NEURALGIA

Kills All Pains and Aches in Half the Time it Takes Liniments, Poultices and Plasters

LARGE BOX 25 CENTS

Begy's Mustarine is used by tens of thousands of people who know that it is the quickest killer of pain on earth. It's so penetrating and effective that in most cases neuralgia, headache, toothache, earache and backache disappear in 5 to 10 minutes—some statement, but it's true.

It will not blister because it's the original substitute for the old reliable mustard plaster and is made of real yellow mustard—no cheap substitutes are used.

Use it to banish rheumatic pains and gout, for sore, inflamed or frosted feet, for colds, stiff neck or joints or cramps. It [illegible] and never fails to drive out inflammation in any part of the body.

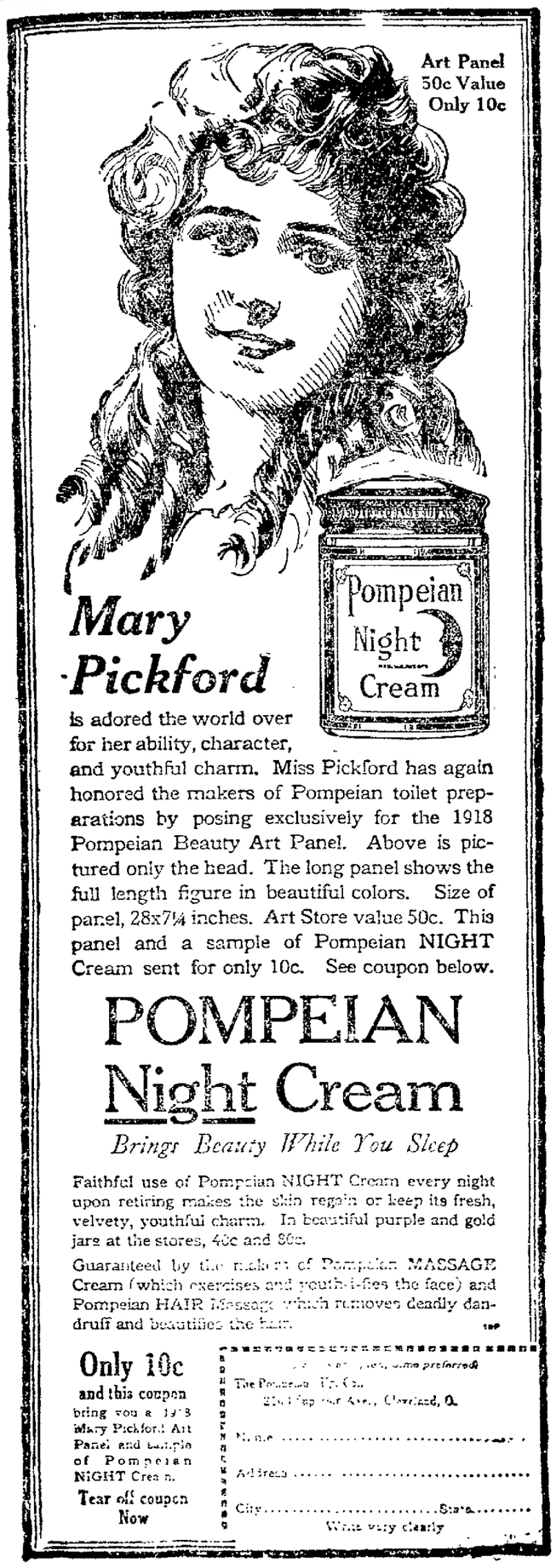

Mary Pickford

is adored the world over for her ability, character, and youthful charm. Miss Pickford has again honored the makers of Pompeian toilet preparations by posing exclusively for the 1918 Pompeian Beauty Art Panel. Above is pictured only the head. The long panel shows the full length figure in beautiful colors. Size of panel, 28x7¼ inches. Art Store value 50c. This panel and a sample of Pompeian NIGHT Cream sent for only 10c. See coupon below.

POMPEIAN Night Cream

Brings Beauty While You Sleep

Faithful use of Pompeian NIGHT Cream every night upon retiring makes the skin regain or keep its fresh, velvety, youthful charm. In beautiful purple and gold jars at the stores, 40c and 80c.

Guaranteed by the makers of Pompeian MASSAGE Cream (which exercises and youth-i-fies the face) and Pompeian HAIR Massage (which removes deadly dandruff and beautifies the hair).

Only 10c and this coupon bring you a 1918 Mary Pickford Art Panel and sample of Pompeian NIGHT Cream.

Tear off coupon Now

(Enclose 10c, coins preferred)
The Pompeian Mfg. Co.
2104 Superior Ave., Cleveland, O.
Name .....
Address .....
City ..... State .....
Write very clearly

MOVING NOTES.

Mr and Mrs. Clarence Davis and family of near Warner Chapel will move soon to the C. W. Slaughter farm at Willow Brook.

RHEUMATISM RIDICULOUS

IT IS NOT NECESSARY TO SUFFER ANY LONGER

"Neutrone Prescription 99" is the new relief. It is absolutely different, it produces results.

No hot, stinging liniments, no burning plasters, no steam baths, no electricity or massage, no spending long months in the house with loss of pay.

"Neutrone Prescription 99" promptly relieves the most stubborn and long standing case of rheumatism. You will feel distinctly the aches, pain and stiffness leaving your poor inflamed, swollen, suffering joints and muscles, and oh, what a relief after your pain and misery!

Go get a bottle of "Neutrone Prescription 99" and say goodbye Rheumatism, it certainly does the work. 50c and $1 the bottle. Mail orders filled.

Wimmer-Arnold and leading druggists everywhere.

IN THE CAMP For Many ILLS

Radway's Ready Relief

25c 50c All Druggists

A Quick Acting Remedy

For Sciatica, Sore Back, Lumbago, Sore Throat, Sprains, Bruises, Neuralgia, Rheumatism, Sore Muscles, Cold in Chest.

Also Internally for Bowel Complaints

Coshocton Widow Cries for Joy

"I couldn't eat anything but raw eggs and sour milk and was so weak I could hardly walk across the room. I would have been in my grave today if I hadn't taken Mayr's Wonderful Remedy when I did. When I think how I have suffered with my stomach and how good I feel now I cry for joy." It is a simple, harmless preparation that removes the catarrhal mucus from the intestinal tract and allays the inflammation which causes practically all stomach, liver and intestinal ailment, including appendicitis. One dose will convince or money refunded. Wimmer-Arnold Drug Co.

The Coshocton Tribune and Times-Age

Entered as second class mail matter at the Postoffice at Coshocton, O., under the Act of March 3, 1879.

Published evenings and Sunday Morning by The Tribune Company.

Members of the Audit Bureau of Circulation and the Ohio Select List of Daily Newspapers.

The Tribune and Times-Age has the exclusive franchise in this territory for The International News Service and maintains its own private leased wire.

Eastern Representative—Robert E. Ward, 225 Fifth Ave., New York.

Western Representative—Robert E. Ward, 5 South Wabash Ave., Chicago.

SUBSCRIPTION RATES

By carrier, a week ....12c By mail, a month..................35c

By carrier, a year................$6.00 By mail, six months.............$1.75

By mail, one year.................$3.60

All mail subscriptions are payable in advance and paper stops on expiration. This is to comply with postoffice ruling and there will be no deviation therefrom.

Communications must be signed by the authors, written on one side of the paper only, and shall not be in excess of 400 words. The paper reserves the right to reject such communications as it sees fit.

The paper is not responsible for any unsolicited manuscript which is not plainly marked with the name and address of the sender and accompanied by sufficient postage for return.

The circulation figures of The Tribune and Times-Age are subject to verification by the Audit Bureau of Circulations, of which the paper is a charter member.

CASHING PEACE CHECKS

"Go to von Hindenburg with them," Lloyd George told the British laborites, when they wanted to submit their admirable peace terms to Germany. "Try to cash that check in the Hindenburg bank. It will be returned dishonored. Whatever terms are set forth by any pacifist orator in these lands, you will not get them cashed by Ludendorff, or the kaiser, or any of those military magnates—not one of them, unless you have the power to enforce them."

But the British workmen insisted on submitting the terms to the German working people. Surely, they said, such a check written by the British labor party would be cashed by such men as Scheideman and Liebknecht.

"Herr Liebknecht," replied the premier, "is in jail. That is what happened to his attempt to cash peace checks in Germany. Herr Scheideman will find himself in the same place if he attempts a similar operation."

We have had striking corroboration of this view in the German-Russian negotiations. The "peace check" offered by the representatives of the Russian workmen called for incomparably less than that of the British workmen. It was torn up and the pieces thrown in their faces; and Germany herself proceeded to present some checks of her own—enormous in amount, too—and collect them by brute force.

It is only thus that Germany can be brot to recognize any set of honest and tolerable peace terms. They must be presented on the point of a bayonet, and backed by resistless power.

THE GERMAN-AMERICAN ALLIANCE

Most Americans familiar with the activities of the German-American Alliance are likely to agree with the verdict of Henry C. Campbell, editor of the Milwaukee Journal, given before a committee of the United States senate:

"The single purpose of the Alliance was to Germanize America. It worked to keep Germans in America from being Americanized. It wanted German ideals to be kept alive; it wanted German kept in the schools; it wanted Germans in political office."

Dr. Hexamer, president of the Alliance, said in Erie, Pa., two years ago: "This form of government is a failure, and the only correct form of government is a monarchy." Before that he declared: "We have never had so miserable, weak-kneed and contemptible an administration as at present. We want to spread German ideals and consider the hyphen as an honor."

"You have been long-suffering," said Dr. Hexamer, addressing members of the Alliance in Milwaukee, "under the preachment that you must be assimilated, but we shall never descend to an inferior culture. We are giving these people the benefit of German culture."

Utterances of similar tenor might be quoted almost without number. They show that the Alliance was, in practice, the opposite of what it professed to be—that it labored to keep our German citizens a separate people, preferring German Kultur to American ideals. And all this is quite aside from those more flagrant offenses directly connected with the war—approval of U-boat crimes, unneutral acts, pernicious activity in politics, bitter condemnation of our government's war policy and offensive propaganda of many sorts.

The German-American Alliance is already virtually dead, killed by unwise and un-American leadership. Congress would make no mistake by acknowledging its demise thru a formal revocation of the charter which the Alliance has made a "scrap of paper." Continuance of the organization can serve no useful purpose. The many loyal and well-meaning citizens who have belonged to it can attain any legitimate purpose hereafter much better in some new organization, free from its stigma.

SWEDEN'S REWARD

Every nation has to learn for herself the realities of this war. Some learn quickly, others slowly. Nearly all, outside of the Central Empires, have waked up by this time to the grim menace of German militarism. Sweden is just beginning to glimpse the truth.

Germany's seizure of the Aland Islands is certainly an eye-opener, even to a nation so persistently pro-German as Sweden has been.

After having served Germany faithfully since the beginning of the war, supplying her with food, munitions and necessary raw materials, and with moral support tending to hold the rest of Scandinavia in line, Sweden decided to take possession of the Aland Islands. The predominant population is Swedish. The little archipelago lies in the mouth of the Gulf of Bothnia, which separates Sweden from Finland. It has nominally belonged to Finland, which has belonged to Russia. If, in the mix-up following the Russian revolution, those islands were destined to belong to anybody but Finland, it was natural enough that they should go to Sweden.

But no sooner had Sweden moved to take possession than Germany interposed. The Swedes were ordered out. Troops were sent to seize the islands in the name of Germany. The kaiser wants to make them part of the new German Empire. More than that, he is going to use them as a base of operations against Finland. And when he has mastered that country, Sweden will be more nearly surrounded and more completely menaced by Germany than she ever was by Russia.

Oh, well, the earth is Germany's and the fullness thereof, the world and they that dwelt therein. Sweden, perhaps, should reconcile herself to it. But you never can tell about Swedes. When they get really mad, they can make the well known "furor Teutonicus" look like a childish tantrum. And they're getting mad now.

Books For Soldiers

BY WALT MASON

Undoubtedly you've stored away about a million books; the helpful works of Bertha Clay, those Voyages of Cook's. Best sellers of the days gone by, are stacked away upstairs; they gather dust on shelving high, they're burdening the chairs. Now, in the army training camps, the boys for such things plead, and there is briny in their lamps, because they've naught to read. All kinds of books will hit the spot, and sweeten evenings sour, and e'en Nick Carter's clammy rot will cheer a dismal hour. For reading matter soldiers yearn, they're yearning even now; and you have books, and books to burn, and books to feed the cow. You'll rustle thru your happy homes, when you've read this, I trust, and gather up the helpful tomes that merely gather dust. You'll send them to the training camps, where heroes hold the fort, then buy more baby bonds and stamps, and be an all round sport.

Nearly Every Disease Can Be Traced to Constipation

DR. CALDWELL'S SYRUP PEPSIN

The Perfect Laxative

Quickly Corrects any Disorder of the Intestinal Tract. Relieves the Congestion and Restores Normal Conditions. Is Gentle in Action and Does Not Gripe. Sold by Druggists Everywhere—50 cents and $1.00.

A trial bottle can be obtained, free of charge, by writing to Dr. W. B. Caldwell, 457 Washington St., Monticello, Illinois.

New York Day-By-Day

By O. O. McINTYRE

NEW YORK, MAR. 19.—Any hold which the junk business may have had on Julius Blumberg, of Harlem, has been lessened materially when he was robbed this week for the fifth time in two months. Persons whom he mistook for customers dropped in during the afternoon and as usual tapped him upon the head and removed all trinkets and currency from his person.

The loot this time was $20 and a gold pin, and, as Mr. Blumberg explained to the ever patient policeman, it is the last $20 or gold pin with which he ever will be found. The first the police of Harlem saw of Blumberg was on January 1st, when he dropped into a police station to say that he had been in business just eight hours and had been robbed only once.

He was congratulated and left a package of language for the police to think over at their leisure. Fully ten days elapsed before he was back, wearing the rim of a derby hat after the manner of a necklace. He explained that persons unknown to him had stepped in and bought two axles, with which they petted him once upon the forehead, removing all valuables conveyed by him at that time.

Since then the police have kept a close watch upon the Blumberg junk shop, with the result that he has been robbed only three times in six weeks. But even with this obvious improvement in the tempo of the robberies Mr. Blumberg expressed himself as dissatisfied in a voice which rattled windows in Newark.

He explained that his business address from this time on will be at almost any point in America other than Harlem. It got so that every time a customer walked or staggered into his shop he began looking for a soft place to fall. He found it interfered with his salesmanship.

The kids are playing marbles in New York and the river's soft with haze and in the cafe windows are displayed bock beer signs, and the season seems much more pleasant than spring in other days, for we've yet to hear a hurdy-gurdy wheeze "Die Wacht Am Rhein." The grind organ man with his monkey has gone to the munition factory too.

At the premier of "Le Cop d'Or" at the Metropolitan the Bolsheviki was represented. They came over from the East Side. Most of them wore smocks. Something new for the Metropolitan. A contrast from ropes of pearls and low cut gowns. Oscar Hammerstein was there too. He wore his high hat. It was the first time he had been in the Metropolitan since his break with the directors. Jack Pickford was there too. Wore a new kind of dinner coat. Trimmed in brown velvet. Clara Tice, the artist, was also there. She sketched Caruso and he sketched her. A man in a box gave each $500 for the drawings. They gave the checks to a war charity. New stuff. These quick and short sentences. Dictated the notes to a stenographer. She wrote it out. How do you like it. Neither do I.

The dinner to Bill Snyder, retiring keeper of the Central Park Zoo, this week will be one of the biggest affairs ever given in New York. Bill has been on the job thirty years. He has been clawed by wild owls, bitten by Bengalese tigers, hurled high in the air by elephants, sat upon by a polar bear, his ear pierced by a snapping turtle and tramped upon by a bison. Yet he lives. Children love him and so do grown ups. The biggest men in the city will sit at the banquet board. Among them are Nathan Straus, Henry L. Doherty, Arthur Williams, Paul Dana, Don Seitz.

The dinner was the suggestion of the New York correspondent of a string of papers. No one else had thot of it. The correspondent suggested it to Snyder. He agreed upon one condition and that was that no ladies were to be present. Who was the correspondent? (Business of blushing.)

The Jollier

P... party line telephone ... to put foolish ... in a love letter.

The ... gets any pay for his knowledge.

Too many people are fully equipped to converse upon subjects no one cares anything about.

The fellow who is willing to share his last dollar with you never has a dollar.

The fellow who has never forgotten to mail one of his wife's letters is a bachelor.

What's become of the old-fashioned parent who believed home was the place for the children at night?

The average criminal doesn't think of his deceased mother until he is caught.

Persons who peddle scandal should be forced to take out a vendor's license.

An active male gossip is a ... more of a nuisance than a whole ... of women.

Pacifists are fellows who are willing to let the other fellows do all the fighting necessary to protect them.

The politician will always be found plying his trade near the cash drawer.

Many a man would pay liberally for something that would tell him when he is about to be cheated.

GOOD THIS SPRING

A Combination That is Benefiting Thousands at This Time.

A superlative blood-purifying medicine like Hood's Sarsaparilla, taken before meals, combined with a superlative iron tonic like Peptiron, taken after meals—makes the ideal course of Spring medicine.

No other medicines accomplish so much at this season as these two great restoratives working together.

They reach the impure, impoverished, poisoned, devitalized blood, and the worn, run-down, overworked, exhausted system. They relieve rheumatism, scrofula, and other humors. They awaken the appetite, aid digestion, give renewed strength and produce sound, natural sleep.

If your liver is torpid or sluggish, your tongue is coated, you have stomach and bowel troubles, your head aches, your skin loses its clearness, you have "the blues," then you should take Hood's Pills, which are gentle and thorough, and work in harmony with Hood's Sarsaparilla and Peptiron.

TEN YEARS AGO TODAY

Mayor Hamilton issued a warning to residents who have chickens not to let them roam around over the neighborhood or a heavy fine will be imposed.

The village of Canal Lewisville is having a contest on rats, mice, crows, hawks, and sparrows, the loosing side to serve a supper for the winners.

Fred Tish left for New York to take a position in the T. B. Moore Construction Co.

Miss Florence E. Roahrig, of Adamsville and Mr. John Root of Franklin township were united in marriage at the home of Rev. Emile Jaeger on Locust street.

Mr. Chris Lonsinger and Miss Jennie Heffelfinger were quietly married at the home of the bride's parents in Walhonding Tuesday morning.

Squire W. W. Wimmer received a letter from his son with a check within asking him to buy a lot for him in the new Clow addition.

Born to Mr. and Mrs. Frank Retzler, of Hillside farm back of Roscoe, a baby daughter.

You'll find better values and larger selections in Spring clothes at The Buckeye.

NAVY DEPARTMENT READY TODAY TO TAKE DUTCH SHIPS

(International News Service)

WASHINGTON, MAR. 19.—Prepared to take instant action the navy department is ready to seize or take over, as today's developments warrant the entire Dutch tonnage, approximately 500,000 dead weight tons now held under guard in American ports. With the state department and the war trade board rests decision as to the nature of the action.

Whether the Dutch ships are seized or taken over under agreement depends upon whether or not the Dutch government has made concessions demanded by Britain and this government for use of the ships in allied trade. Whatever the tenor of the Dutch reply, action will not be delayed beyond today. Before midnight tonight 80 Dutch cargo ships of 11 knots or better and about five thousand tons each, will be flying the American flag.

Bring the boys to The Buckeye for their Spring clothes—We fit and please them.

WISCONSIN HAS PRIMARY TODAY ON CANDIDATES TO SUCCEED SEN. HUSTING

(International News Service)

MILWAUKEE, MAR. 19.—Wisconsin today is holding a primary election to choose candidates for the special election April 2, to elect a successor to Paul O. Husting, deceased United States senator, who was killed last fall by the accidental discharge of a gun in the hands of his brother. Of all party candidates Victor L. Berger, Socialist, is the only one who is unopposed.

There are three Republican candidates. Congressman Irvin Lenroot, selected by party caucus to make the race; former Governor Francis E. McGovern, defeated in the caucus but refusing to abide by its decision, and James Thompson, running as a La Follette candidate, but with the elimination of much of the support of that faction by his avowed intention to support the administration in its war program.

The Democratic candidates are Charles E. Davies, who resigned a position with the Federal Trade Commission to make the race, and Charles W. McCarthy, former member of the Hoover Food Board.

Milwaukee is voting for candidates for a full city ticket and for county supervisors. Six propositions for limiting the personnel of the city council are before the voters, of which the two receiving the highest vote will be placed before the voters for a final choice at the April election.

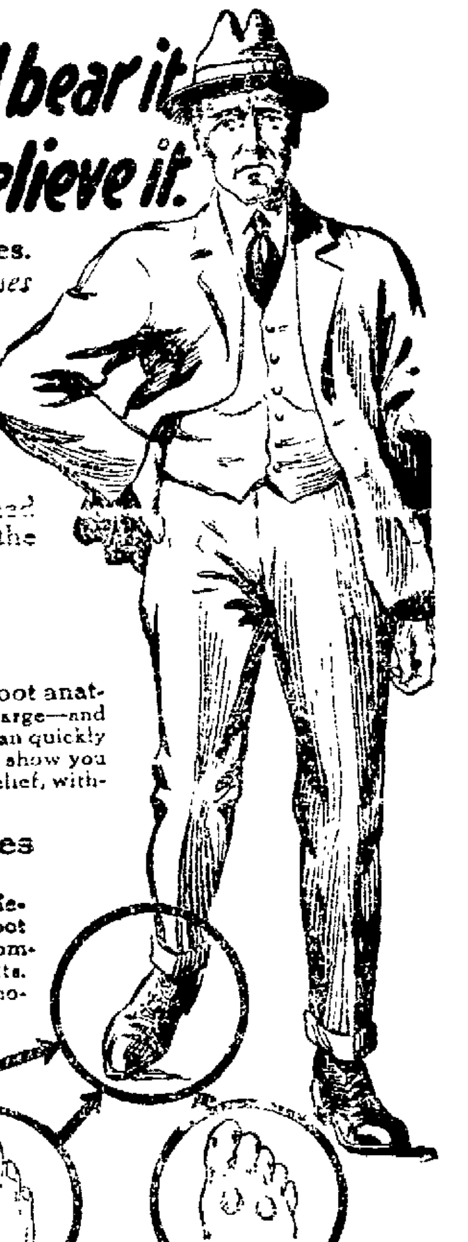

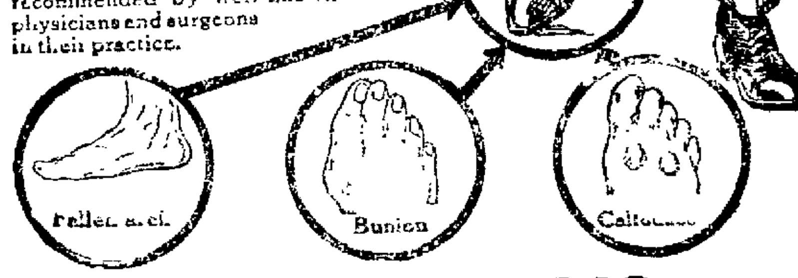

Don't grin and bear it
Come in-and relieve it.

Don't suffer from foot troubles. They are due to simple *causes* which can be *removed*. Nearly all foot troubles, such as callouses, bunions, run-over heels, fallen arches, are caused by some bone or bones that are out of their proper places. By applying steady, gentle pressure these bones can be returned to their normal positions, and the pain disappears.

Foot Expert Here
This Week Only

Come in and let this expert in foot anatomy examine your feet. There is no charge—and you will not be obligated to buy. He can quickly point out the cause of the trouble and show you how to obtain instant and permanent relief, without pain or discomfort, by the use of

Wizard Foot Appliances
—they contain no metal

These soft, feather-light, all-leather devices are wholly unlike any other foot appliances ever offered—much more comfortable in use and effective in results. They are designed by a noted Orthopraxic specialist, and used and recommended by well-known physicians and surgeons in their practice.

Fallen arch Bunion Callouses

CANTWELL'S

HAS UNIQUE PLAN TO GET INDEMNITY FROM HUNS

WASHINGTON, MARCH 19.—"I swear, so long as I live, never knowingly to buy anything made in Germany."

Such is the pledge which all enemies of Germany the world around are asked to take and which is to be the basis of a campaign of commercial pressure which may bring Germany to her knees or, failing that, which will collect from her an indemnity for her outrages against civilization.

The plan was originated by William Atherton Du Puy, of Washington, a magazine writer. With relation to the United States it is to be executed thru patriotic societies and particularly thru women's organizations. These societies will distribute the pledges thru their members.

The theory is that the trade of an individual is worth $500 to Germany. By signing the pledge Germany is deprived of that $500. In so doing an indemnity of $500 is collected from her.

It is believed that the great mass of the people of the commercial world will be found anxious to collect their individual bits of indemnity, to thus place themselves on record as denying their patronage to the nation which tears up treaties, reverts in warfare to gas and liquid fire, enslaves women and mutilates children with official sanction and which would deny freedom to all peoples.

The signature of all the people will not be necessary, however, to get the maximum effect. Commercial Germany knows that if, after the war, 5 per cent of purchasers ask a dealer if goods are made in Germany before buying them, that dealer will not handle merchandise so made. If 25 per cent of the people take that position there is no hope for German trade.

WAGE INCREASE FOR CLEVELAND

(International News Service)

CLEVELAND, O., MAR. 19.—Cleveland business organizations, interested in the building situation here, have decided that they will not grant wage demands made by the building crafts. What the effect of this decision will be cannot be foretold, but it is expected that some compromise will be effected before the expiration of the present wage contracts so that building operations here will not be held up. The business organizations assert that they are now paying top prices for all kinds of building labor and say that the new demands of the men, ranging from 6 1-4 to 25 cents an hour are not justified and cannot be met.

Visit The Buckeye Hat Department—a complete store. New shapes and shades. Better values for less money.

LAYMEN OF METHODIST CHURCH MEETING TODAY

(International News Service)

MEMPHIS, TENN., MAR. 19.—A committee of one hundred laymen of the Methodist Episcopal Church, South, met here today for the purpose of determining the missionary budget of the church for the next five years. Josephus Daniels, secretary of the Navy, is a member of the committee. At the meeting today a survey of the mission fields of the church was submitted.

The amount the church shall undertake to raise per annum for the next five years will be determined before the meeting is brought to a close.

Tomorrow a joint committee of the Methodist Episcopal Church and the Methodist Episcopal Church, South, will open a series of conferences.

REMAINS OF MRS. GARFIELD BROT TO CLEVELAND

(International News Service)

CLEVELAND, O., MAR. 19.—The body of Mrs. James A. Garfield will arrive in Cleveland Thursday morning and funeral services will be held at three in the afternoon at the Amasa Stone Memorial Chapel, Euclid and Wade Park avenues. Mrs. Garfield, who was the widow of the twentieth president of the United States, died last Wednesday in California.

The Rev. Harris R. Coley, of Cleveland, and Bishop Chas. D. Williams, of Michigan, will officiate.

Hart, Schaffner & Marx Spring clothes await the selection of Coshocton's best dressers at The Buckeye.

EVANS LEAVES PIRATES

JACKSONVILLE, FLA., MAR. 19.—Pitcher Bill Evans left the Pirates' squad today to answer the draft call. He is the second twirler to be lost, Burwell Williams leaving last Saturday. Manager Bezdek arrived here and started team practice today.

COUGHS WASTE ENERGY

Careful physicians always point out that every cough wears human strength and tears down the body's resistive powers. The reason

SCOTT'S EMULSION

is always best for coughs is that it peculiarly soothes the tender membranes while its rich, creamy food rebuilds the tissues to avert bronchitis and lung trouble.

No alcohol—just food.

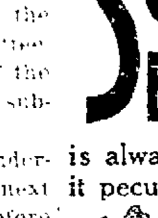

Scott & Bowne, Bloomfield, N. J. 17-36

DON'T WASTE ELBOW GREASE

Your country needs all it can get right now to help win the war.

On washday use Fels-Naptha soap. It washes while you devote your time to something else. That's a saving that helps two ways—yourself and the woman's war organization which you aid.

Soap and naptha combined do the work—and there's naptha in Fels-Naptha down to its last glistening sud.

At your own grocer's

Of Interest To Women

Society Clubs

Call Bell 205; Citz. 550

District Meeting.

Members of district four of Sacred Heart church will hold a business meeting at the home of Mrs. J. Allman, 648 Poplar street, Wednesday evening at seven o'clock.

District Meeting.

District number 2, of the Women's Union of the Church of Christ will meet at the home of Mrs. A. M. Fisher, Walnut street, on Wednesday afternoon.

Hart Schaffner & Marx Spring clothes await the selection of Coshocton's best dressers at The Buckeye.

Returns To Camp Sheridan.

Sergt. A. E. Jones, Co. A, 136th Machine Gun Battalion, has returned to Camp Sheridan, Ala., after spending a nine days' furlough in this city and with relatives in Minerva, Ohio.

Sergt. Jones' marriage to Miss Leota Sprague, of this city, took place a week ago Saturday. Mrs. Jones is making her home with her parents, Mr and Mrs. M. P. Sprague.

Dinner Party.

Mr. and Mrs. Charles Caley entertained at dinner Sunday, at their home on the West Lafayette road, in honor of their son, Eugene and Miss Helen Hamilton. The following were present: Mr. and Mrs. Henry Crawford, Mr. and Mrs. William Hamilton. Mr. and Mrs. Nicholas Cutshall, Mr. and Mrs. Virgil Jennings, Mrs. Patrick White, Misses Helen and Thelma Hamilton, Bernadine, Agnes and Margaret Mary White, Pearl and Thel Jennings, Doris Cutshall, Helen Caley, and Messrs. Thomas and Nelson Archer, William Hamilton, Lester Crawford, Frank, Harvey and Charles Caley, James Ray and Sylvanis Cutshall, Frank Jennings, Lawrence White, James, Homer, George, Virgle and Edgar Caley and the host and hostess.

Burns, Cuts, Bruises

San Cura Ointment Relieves Pain, Draws Out Poison and Heals Promptly.

There is no better remedy for burns, cuts and bruises than the antiseptic and healing ointment called San Cura.

Every person ought to have a jar on hand: it is the first and best aid to the injured in case of accident, and is the ideal remedy for so many other distressing and painful ailments besides.

For example it is guaranteed by Page & Lorenz to relieve itching, bleeding and protruding piles, eczema, tetter, ulcers, salt rheum, boils, carbuncles and pimples, or money back.

In case of old running sores, no matter how long standing, a few poultices of San Cura Ointment will draw out the poison, and leave them in such a thoroly aseptic condition that they will heal promptly.

We advise every reader to get a jar of San Cura Ointment today, and keep it ready for an accident or emergency that may happen. 30 cents and 60 cents at Page & Lorenz on the money-back plan.

SOAP FOR THE SCALP.

San Cura Soap is delightful for shampooing, because it is full of antiseptic properties that banish the germs of dandruff and other impurities from the scalp. It removes pimples and blackheads, too. 25 cents a cake at Page & Lorenz.

Pants, Pants and then Pants. We never sold as many in our business history. You know why. Pants worth $3.00 for **$1.98**, at **D. O. Thompson's.**

Y W C O. "Surprise Party" Tonight.

W. A. C. Club Will Meet.

Mrs. Jeese Haller will be hostess at the meeting of the W. A. C. club, Wednesday afternoon, at her home on Locust street.

To Keene.

Mrs. B. L. Shank of Pine street, went to Keene today to spend the spring and summer at her home there.

Bring the boys to The Buckeye for their Spring clothes—We fit and please them.

Return To Alliance.

Mrs. Charles Whitacre and daughter Inez, Miss Dora Whitacre and C. F. Whitacre have returned to their homes in Alliance after spending the last few days as guests of Mr. and Mrs. C. A. Whitacre of South Lawn Avenue.

Hoffman-Shaeffer Wedding.

Mrs. Nettie Hoffman, daughter of Mr. and Mrs. John Malarkey of North Eighth street, and Emanuel Shaeffer, son of Mr. and Mrs. Samuel Shaeffer, Sr., of South Second street, were united in marriage last Saturday, in Wheeling W. Va., by W. G. Nifert pastor of the St. John Congregational church.

Mrs. Shaeffer is well known, she had charge of the Art department of the Monroe Steel Co., and Mr Schaeffer is a well known blacksmith.

C. E. Social.

A most unusual good time is planned by the social committee of the Senior Christian Endeavor society of the First Presbyterian Church, for next Thursday evening, in the form of a "Draft" social. The "Draft" social will include everything the boys go thru at camp; from answering questionnaires to the finishing touches on training before going across. All Endeavorers are requested to be at the church at 7:15 o'clock.

Junior Woman's Club Meets.

There was a splendid meeting of the Junior Woman's club, Monday evening, at the public library. Two new members, Mrs. J. J. Dolan and Miss Nelle Beach were present. Miss Elma Temple was voted in the club at last

BELL-ANS Absolutely Removes Indigestion. Druggists refund money if it fails. 25c

CINDERELLA TONIGHT—Metro

HAROLD LOCKWOOD in *"The Avenging Trail"*

A METRO rugged play of the North Woods

FRIDAY and SATURDAY—NAZIMOVA in "WAR BRIDES"

DAYLIGHT SAVING IS NOW A LAW

WASHINGTON, MAR 19 — President Wilson this afternoon signed the daylight having bill whereby it is expected that many millions of dollars will be conserved in the preparations for war. No ceremonies of any kind attended the final act taht lines the United States up with practically all the European nations in giving mankind an hour more of daylight thruout the summer. Under operation of the law all clocks will be set forward an hour at two A. M. on the morning of March 31. At the end of October they will be turned back one hour.

evening's meeting.

Mrs. L. M. Anderson read a well prepared paper on "Practical Dietetics." Mrs Roy Davis's paper, "France, Her Part in the War," was exceptionally interesting. Mrs. Chas Ransom gave a conversation, on "Textiles of Peru" and Miss Jane Stewart's conversation was on "Wool."

At the business session a part of the constitution was changed.

Y. W. C. O. Tonight.

All members of the Young Women's Christian Organization are reminded of the meeting to be held in the High school auditorium this evening at 7:45. Each member is privileged to bring a guest. The social committee announces that the affair will be a surprise party but further than that no details of the program are given.

Warsaw W. C. T. U. Meets.

Warsaw W. C. T. U. will meet at the Red Cross rooms at Warsaw, at 1 P. M. Thursday and will sew for the soldiers.

Everybody is invited to attend.

Visit The Buckeye Hat department—a complete store—New shapes and shades. Better values for less money

New Century Club Meets.

Miss Mary Duncan was hostess at the meeting of the New Century club, Monday evening at her home on S. Fourth street. Mrs. O. M. Tignor read a well prepared paper on "The Swiss Republic" and Mrs. Edward Sivaslian read an interesting paper on "Belgium, Before the War."

Routine business was transacted, and an indoor picnic planned for the next meeting which will be held in two weeks at the home of Mrs E. C. Bryant on Hamilton Avenue

Olla Podrilla Club Meets.

Miss Edna Cantwell was hostess at the meeting of the Olla Podrilla Club, at her home on South Fourth street, Monday evening. An interesting program was given. Roll call was answered with current events. Mrs. Joseph Williams' solo, "Little Woman 'O Mine" was sweetly sung and Miss Edna Cantwell read a paper on "Aviation."

At the business session the club voted to adopt a French orphan

Miss Grace Howell, who is visiting at the home of her brother and sister-in-law, Mr. and Mrs. C. H. Howell, on South Fourth street, was a guest of the club.

Now is the time to buy your Union Suits for spring and summer. **D. O. Thompson** is selling medium weight $1.00 union suits for **73c.**

Evening Party.

Miss Eloise Martier will entertain the members of the W. D. C. club and their guests Wednesday evening, at her home on Walnut street, honoring Lauress Davis, of the U. S. S. Von Steuben, who is spending a short furlough at his home on North Eleventh street.

Sewing Club Will Meet

Mrs. George Baughman will entertain the members of the T. T. C. Sewing Club at her home on South Ninth street Wednesday evening.

RENNER IS ILL

Mrs. Simon Renner, of East Main street, received word of the illness of her son Carson, who is in training at Wassahickan barracks, Cape May, New Jersey.

Corn for Breakfast -and there's no form equal to POST TOASTIES -says Bobby

Newsy Letters

OAK GROVE

Dewey Norman, who is working on the Wheeling and Lake Erie Railroad at Canton, had two of his fingers mashed while at work last week.

Jesse and Michael Stonehocker who have been sick for some time are slowly recovering.

The Fred Garver sawmill outfit from Chili is sawing lumber on the H. H Miller farm.

The two sides in the Grange contest are running neck and neck with only a few points between them at this time. The contest will run until the first of May.

The spellin gbee that was planned for the Swamp School next Friday evening has been postponed.

Several of the farmers of the community are starting to plow for the spring crops.

Gladys Ford, of Conesville, is spending a week with her aunt, Mrs. Pearl Wills.

Don't forget the play, "Claim Allowed," which will be given at Oak Grove, Friday evening, March 22. It's one of the kind that teaches Americanism, and one that you will like.

Several from here attended "Mother Goose in Fairyland" at Fresno, Saturday evening.

ADAMS MILLS

Mrs. Gale Yeager and son Russell, of Columbus, spent the week-end with her parents, Mr. and Mrs. Isaac Cox.

Henry Fivecoats spent Saturday in Coshocton.

Mrs. C. M. Fivecoats, of Cleveland, spent the week-end with relatives here.

Mrs. Mary Kinney and daughter Violet, and son Fred, of Coshocton, spent the week-end with Mr. and Mrs. George Vickers.

Mr. and Mrs. Calvin Stiner motored to Coshocton Monday.

Daisy and Caroline Miller, of Coshocton, spent the week-end with their parents, Mr. and Mrs. John Miller.

Kenneth Graham, a student at Ohiio State University, spent the week-end with his parents, Mr. and Mrs. G. E. Graham.

D. T. Ross spent Monday in Coshocton.

Rev. O. J. Gregg is holding a series of meetings at the Presbyterian Church this week.

CHESTNUT RIDGE

Della Kempf spent Thursday night with Miss Wilma Adams of Keene.

Mrs. Emerson Reed visited Thursday with her daughter Mrs. Edward Endsley

George Pharion was thru this section buying hogs.

Austin Ames and son called on Mr Fred Kempf Thursday.

Mrs. Earl Shannon and children Ralph and Mary spent Friday P. M with Mrs Percy Croft.

Raymond Shannon visited Saturday night at the home of his grandparents Mr. and Mrs. John Adams.

Mr. and Mrs Elmer Endsley and daughter Pauline spent Thursday at the home of Nate Endsley.

Mr and Mrs. Grant Layman spent Saturday in Coshocton.

Mrs. P. A. Croft called on Mrs. Joe Lower Wednesday.

Charles Endsley was a business caller in Coshocton Monday.

Mr. and Mrs. Otto Croft and son Wade of Coshocton visited Sunday at the home of Mr. and Mrs. Percy Croft.

Mr. and Mrs J. E. Shannon and children spent Sunday at the home of Mrs Emma Shannon.

Maro Valentine was in Coshocton Saturday.

WARSAW RT. 2

Mr. and Mrs A. E. Reed and children, Mina and William, Mr. and Mrs. Oliver Harrah and daughter, Pauline, took dinner Friday evening with Adam Wright.

A F. McCurdy was in Cooperdale Tuesday

Mr and Mrs James Graham of Warsaw spent a day recently with Mr. and Mrs. Oliver Harrah

Mr and Mrs. A. E Reed entertained Saturday evening, Mr. and Mrs. William Dickerson, Mr. and Mrs. Fred Dickerson, Mr. and Mrs. Harsel Dean, Mr. and Mrs Ward Dickey, Mr. and Mr Oliver Harrah, Mr. and Mrs Adam Wright, Mr and Mrs. Bert Dickerson, Ora and Ola Dean, Violet, Ross and Max Dickey, Robert Dickerson, Pauline Harrah, William and Mina Reed A delicious supper was served and music and games were the evening's amusements.

Grace Johnston went to Killbuck Saturday to spend a few days at the T C Ramsey home

Mrs Edward Dickey and Mrs. Malona Dickey spent Thursday with Mrs. Ward Dickey.

Mr and Mrs John Johnston, Mr. and Mrs. D. W Johnston, Mrs. Ernest Veigle and children William and Madaline, Mrs Scott Wright, Mrs. James Miller, Mrs. Frank McCurdy and daughter, Virgle, Mrs. George Johnston, Mrs. Finley Lease, spent Thursday with Mr. and rMs. John Orr in Warsaw.

Mina Reed of Roscoe spent the week end at our home here.

Leonard Gilmore of Wakatomika has purchased the Reed farm.

Maria Johnston and Lena Thomas, are ill with three-day measles.

Rev. and Mrs. Adams tiok dinner Sunday at the G. P. Johnston home.

Ward Dickey and son, Ross called on E. E. Dickey Sunday morning.

Adam Wright called on Ward Dickey Sunday.

Mrs. G. P. Johnston called on Nan Wolford Monday.

Malona Dickey is spending a few days with her son, Ward Dickey

D. W. Johnston is carrying coal at Tunnel Hill

THE BIG THREE

Potatoes, onions and cabbage form the "big three" in vegetables the year round, but especially in the late winter, when green truck is at low ebb.

They are the vegetables that satisfy—the filling ones that have flavor as well as food value When they are plentiful and reasonable, the average housewife has her food cares reduced to a minimum.

Last year at this time they were so scarce and high-priced that it was out of the question to keep them in the menu. Think of it, potatoes then were selling at $2.50 to $3 a bushel, as compared with 85c to $1.50 a bushel now; onions at $7 to $9 a 100 lbs., against $1 to $1.75 a 100-lbs. today; and cabbage at $6.50 to $7.50 a 100-lbs., in place of $1.25 to $2 a 100-lbs. today. These, of course, are wholesale prices.

And this present plenty and low cost come at a time when we need just such help in order to make easier our necessary sacrifice of wheat, to furnish the supply that must be sent "over there."

For potatoes come nearer than anything else to taking the place of wheat, and onions and cabbage furnish the bulk and flavor that are needed to tide us over in any case of emergency like this.

So, in addition to using more potatoes than over before, let us make unprecedented use also of onions and cabbage.

You'll find better values and larger selections in Spring clothes at The Buckeye.

ROSCOE

Mrs. Elizabeth Akeroyd spent the week-end in Alliance, the guest of Mrs. Garlow.

Mr. and Mrs. Tom Wilson and family, of Coshocton, were Sunday guests of Mrs. Millie Wilson.

Kenneth Dickerson has purchased a new Buick car and is trying it out.

The little son of Mr. and Mrs. Warner Miller, who has been ill for the past week, is somewhat improved.

Mr. and Mrs. Jesse Dickerson attended church in Keene Sunday and visited at the home of her sister and brother-in-law, Rev. and Mrs. W. H. Middleton.

Earl Park, of Chalfants, was the guest of friends in this village Sunday, and attended church services Sunday evening

Miss Minnetta Gillen, who has been visiting her friend, Mrs. Ethel Patton, in Pittsburgh, for the past ten days, will return to her home here Saturday.

Mrs. Gilbert Marshall (Edna Retzler) of Jeffersonville, came Monday to spend a week at the home of her parents, Mr. and Mrs. Frank Retzler.

The regular monthly meeting of the W. C. T. U. will be held on Wednesday afternoon at the parsonage at 2 o'clock. Mrs. Meade is hostess.

Y. W. C. O. "Surprise Party" Tonight.

TUNNEL HILL

Mr. and Mrs. John Johnston, Mr and Mrs. Jay McNabb spent Saturday night with F. M. Johnston and family

Mrs. Jas. Miller and daughter Mary visited Friday night and Saturday with friends in Coshocton.

J. L. Thompson and family of Trinway spent Sunday with Mr. and Mrs Robt. McCluggage and called on Grandma Lee who is seriously ill at the W. H. Trego home.

Mr and Mrs. Ernest Veigel made a business trip to West Bedford Monday

Zetta Sisley is spending a few Mr. and Mrs. D. W. Johnston, Mr. and Mrs. John Johnston, Mrs. Scott Wright, Mrs. Frank McCurdy, Mrs George Johnston, Mrs. Ernest Veigel and children, Mrs. Finley Lease, Mrs. Jas. Miller and iVrgie McCurdy spent Thursday with Mr. and Mrs. John Orr at their home in Warsaw.

Easter neckwear at **D. O. Thompson's.** The beautiful patterns you will want for the "Easter Parade." **25c, 50c, 69c, 98c, $1.25, $1.50.**

Caps for Spring Wear

Patterns that are different, tailored in the nobby new shapes that will appeal to all cap wearers.

If you're not a wearer of a cap try one of these nobby new styles and enjoy benefits derived from wearing this inexpensive head gear.

$1.00, $1.25, $1.50

The Hack-Lorenz Co.

The Ohio War Board Says Today

Raise chickens and help win the war.

The early hatch chickens are the most profitable.

The keeping of a small flock of laying hens by every family in suburban districts and city homes having back yards would do much to maintain our army and feed the people at home. It would be a practical way of reducing home expenses and regulating the cost of living.

Two to three hens for each person in the household should keep a family supplied with eggs.

An average flock of ten birds for every family in the United States would mean 200,000,000 hens and would produce 1,500,000,000 eggs a year.

A flock of ten hens can be maintained from waste from table and garden of the average family.

WAR CROSS OF FRANCE FOR 2 MORE OFFICERS

(International News Service)

WITH THE AMERICAN ARMY IN FRANCE, MAR. 17.—(Delayed)—Major William J. Donovan, of Buffalo, and Lieutenant Colonel Matthew A. Tinley, of Council Bluffs, Iowa, both connected with infantry units on the Luneville front, have been awarded the French war cross and have been cited for bravery in French army orders.

Major Donovan "showed brilliant military qualities notably on the seventh and eighth of March during violent bombardment and gave a remarkable example of bravery and presence of mind."

Lieutenant Colonel Tinley "during a violent bombardment and enemy attack directed with coolness and calmness defensive operations, and thanks to the brilliant way in which the orders were given before and during the fight succeeded in keeping the lines intact despite the efforts of the enemy who was aided by powerful artillery."

Heavy artillery firing continued on Saturday, the Germans using some of their biggest projectiles. The enemy fire was especially heavy against the positions of American batteries.

Details of the raid which the Germans made on Saturday morning are now at hand. The attack was made against the American right wing in the Toul sector after a violent bombardment. Only a few Germans were able to enter the American lines, however. The Germans have been using gas shells lavishly on the sectors east of Luneville and nothr of Toul. Hundreds of these shells have been thrown into the American position northwest of Toul.

SHAKE INTO YOUR SHOES

Allen's Foot-Ease, the antiseptic powder to be shaken into the shoes and sprinkled in the foot-bath. The Plattsburg Camp Manual advises men in training to use Foot-Ease in their shoes each morning. It prevents blisters and sore spots and relieves painful, swollen, smarting feet and takes the sting out of corns and bunions. A certain relief for sweating, callous, tired, aching feet. Always use Allen's Foot-Ease to break in new shoes. Sold everywhere, 25c

Have you seen the new "grip bog ties" at **D. O. Thompson's.** No slipping off. You can't tell them from hand tied.

SEVEN MORE HUN PLANES BROT DOWN

ROME, MAR. 19—The shooting down of seven additional Austro-German aircraft was reported by the Italian war office today.

An Italian airship dropped bombs upon the railway station at Villa Carina, behind the Austro-German lines.

There was moderate artillery activity along the front.

Italian patrols captured a few prisoners, the official report added.

TWO COSHOCTON

(Continued From Page 1)

they were told that the danger had lessened, and they returned to their home Monday. As they stepped from the train at the Walhonding station, they were handed the message that told of his death.

Archie Rine went to Camp Sherman with the third contingent from Coshocton county in the first draft, October 5. Before he was drafted, he engaged in farming.

Besides the parents, two older brothers, Clarence and Bernie Rine, of the New Guilford vicinity, survive

The body was shipped to the home Tuesday. Funeral arrangements will be announced later.

Three Coshocton county selective service men have died at Camp Sherman Joseph Martter, son of Mrs. Frank Jones, of Second street, died there of pneumonia in December.

Don't you forget to see **D. O. Thompson** for your new spring suit. We will sell you a suit worth $20.00 for **$15.00.** The same for less.

For Electrical Work of all kinds call C. A. Brode, Geidel Building.

42 OUT OF 65

(Continued From Page One)

Emmett Young, Samuel Pollock, Rollin Norris, James Baker, Wilburt Hostetter, Walter Jeffries and James Shafer.

Referred To District Board

Ernest Lorenz, Donis Giffen, Chas. Garber, Dannie J. McCurdy, Harry Mullett, Wayne Montgomery, Irvin Schlarb, Benjamin Mullett, Raymond Stiles, John Hothem, Glenn McClary, Christian Garber, Glenn Gault, Waite M. Patton, Jasper T. Roadruck, Lee Wright and William Dunfee.

Not Physically Qualified

Milton Bible, Floyd Cupps, Charles Elliott, John Smith, Rudie C. Baad and Charles Mooney.

Come in and let us show you the new "grip bow ties." You will like them, they have a self-tied appearance, at **D. O. Thompson's.**

DANCE

Wednesday Evening Mar. 20

MOOSE TEMPLE

Given by EDDLEMAN'S ORCHESTRA

UNION MEETING OF ENDEAVORS IS A SUCCESS

The first meeting of the City Christian Endeavor Union held at the First Presbyterian Church Sunday evening was a success. There was a combined attendance of the United Brethren, Christian Church and Presbyterian Societies of 150 young people.

The meeting opened with a well rendered selection by the orchestras of the United Brethren and Presbyterian societies, composed of eleven pieces.

In his welcome address the president of the Presbyterian society, Edward S. Sivaslian said in part, "I hope those churches which have not, but could have, an organized Christian Endeavor society will organize in the near future so they can join with us in the City Union."

A girls' quartet composed of Mary Louise Rinner, Lucile Crawford, Lillian Crawford and Ruth Boden beautifully sang, "Out Of the Ivory Palaces."

Ernest R. Laws gave a most interesting talk on "Who Are the Others With Whom We Live." He spoke of the necessity of right living with our fellows from several different standpoints.

In his talk on "How Religion Helps in Living With Others," Lloyd S. Leech pointed out how Christianity has been the greatest civilizer in the world's history and showed how it helped in the relations between different peoples. He said the reason for this war was that men had simply forgotten the teachings of Jesus Christ.

The orchestra rendered another selection, after which Spencer D. Irwin outlined the more important reasons for a City Union. They are: to make Christian Endeavor stand for more in the community than it has previously and to have a large delegation from Coshocton at the State convention at Newark in June.

Toward the close of the meeting it was announced that the United Brethren Society had consented to give the next Union meeting in the form of a social. It will take place shortly after Easter, the exact date of which will be announced later. The first business meeting of the City Union will precede the social at the U. B. church.

Why Piles?

A Free Trial of Pyramid Pile Treatment Will Answer the Question Emphatically.

"Hello! Send Me a Box of Pyramid."

Your case is no worse than were the cases of many who did try this remarkable Pyramid Pile Treatment and who have since written us letters bubbling over with joy and thankfulness.

Test it at our expense by mailing the below coupon, or get a 60c box from your druggist now. Take no substitute.

FREE SAMPLE COUPON
PYRAMID DRUG COMPANY,
534 Pyramid Building,
Marshall, Mich.
Kindly send me a Free sample of Pyramid Pile Treatment, in plain wrapper.
Name ....
Street ....
City .... State ....

COSHOCTON OLD FOLKS TAKE HEART

They renew their youth with fresh courage and quickened spirit. It sure is a pleasure to see the way they have come back and in such a short time too.

They are all loud in praise of Phosphated Iron the new wonder nerve and blood tonic. As one "old-timer" said, "I could fairly feel it putting the 'Pep' and 'Kick' in my run-down, old body. I was worn out, all in and thot I was on my last legs, but came to find out all I needed was a tonic and bracer to put me on my feet and get me going again.

"Believe me, Phosphated Iron is the goods, and say, it made a new woman of my wife too. We will never be without it on our house."

Honest physicians will tell you that Phosphates and Iron are the best tonics and health builders for the aged, nervous, weak and run down. It increases the quantity and quality of blood.

It makes thin, poor blood rich red and new.

Rich, red blood pumped thru the veins drives out poison and carries health, strength and vigor to every part of the body. If you are run down, all in, lost your nerve, take a brace, get next to yourself and try Phosphated Iron. It really does what it claims. It will not disappoint you, you can't go wrong on this tip. Ask the man or woman who has tried it. Good doctors and druggists prescribe it.

To insure physicians and their patients getting the genuine Phosphated Iron it is put up in capsules only. Do not allow dealers to give you pills or tablets. Insist on capsules.—Wimmer Arnold Co., and leading druggists everywhere handle it.

TOUGH ON WILLIAM

WINNIPEG, MARCH 19.—Kaiser Bill's own timber is being used to effect his defeat. Choice Canadian timberlands, which the Kaiser owned prior to the war, are being stripped of their spruces, for allied aeroplanes, it was authoritatively stated today.

LAURESS DAVIS HOME ON SHORT NAVY FURLOUGH

Lauress Davis, who is stationed on the U. S. S. Von Steuben is spending a short furlough at his home on North Eleventh street. Davis enlisted in the navy last May and since that time has been across to France twice, thru the Panama Canal twice and at Halifax. He has been at nearly every port on the Atlantic coast. He received a furlough when the Von Steuben docked at Norfolk, Va., and took his many friends in this city by surprise when he arrived here Sunday night. Since enlisting Davis has been [illegible] in the [illegible] of radio electricity. Davis will leave [illegible] Friday for Philadelphia where he is to report for duty.

GERMANS PROBABLY CAPTURE IMMENSE STORES OF GRAIN

COPENHAGEN, MARCH 19.—The German advance along the Black Sea coast, in southern Ukrainia, continues according to reports reaching here today.

Having occupied Nikolaiev, 70 miles northeast of Odessa, the Teutons are now moving in the direction of Kherson, an important Russian commercial port at the mouth of the Dnieper river.

Immense stores of grain are believed to have been captured by the Germans at Nikolaiev, while the Germans also come into possession of great shipyards and the Black Sea naval station.

The greater part, if not all of the Russian Black Sea fleet, fled to Sebastopol when the Germans occupied Odessa, it is now reported, altho it is understood that the invaders captured some small craft in the Odessa harbor.

A train service between Berlin and Odessa has been installed but it is supposed that the bulk of the grain shipments into the central empires will be made by way of the Black Sea and the Danube.

Rich seizures of Russian soil are being made by the Turks as well as the Germans, both forces apparently meeting little or no opposition.

MASONIC LODGE AT C. SHERMAN GUTTED BY FIRE

CAMP SHERMAN, O., MAR. 19.—Fire this afternoon gutted the Masonic lodge, a building in the community group at the national army cantonment here, erected at a cost of $13,000. The blaze started on the second floor of the lodge, which contained 15 rooms and soldier firemen of the 332nd Infantry cut holes in the roof to combat the flames. Most of the furniture and contents of the building was removed by soldiers, and the extent of the loss was lessened in this manner. The exact amount of damage could not be estimated.

What started the fire is a mystery as there were no fires in the building. The fire had gained good headway when first noticed, and officers at the camp say if the wind of yesterday had been blowing the entire building would have been lost. This is the worst fire the camp has known and officers praised the soldiers for their work in combating the flames.

Ambition Pills

For Nervous People.

The great nerve tonic—the famous Wendell's Ambition Pills—that will put vigor, vim and vitality into nervous tired out, all in despondent people in a few days.

Anyone can buy a box for only 50 cents, and Wimmer-Arnold Co., is authorized by the maker to refund the purchase price if anyone is dissatisfied with the first box purchased.

Thousands praise them for general debility, nervous prostration, mental depression and unstrung nerves caused by over-indulgence in alcohol, tobacco, or overwork of any kind.

As a brain food or for any affliction of the nervous system Wendell's Ambition Pills are unsurpassed, while for hysteria, trembling and neuralgia they are simply spendid. Fifty cents at Wimmer-Arnold Co., and dealers everywhere.

A BRIGHT SPOT IN THE DAY'S NEWS

Reports of robins, bluebirds, flowers and other sure signs of spring have been circulating for some time, but the REAL for SURE sign of spring has made its appearance.

There can be no doubt about this sign, and it is a sign we all are familiar with.

Posters with a goat head are being displayed in Columbus. Bock beer has made its appearance on the market. So, now, mothballs for overcoats are in style.

St. Patrick's day has passed and the summer hotels at Indian Lake are opening for the season. Palm beach suits are next.

CHARGE CREW OF TUSCANIA WAS COWARDLY

WASHINGTON, MAR. 19.—Charges that the crew of the torpedoed American transport Tuscania deserted the ship without an effort to save her passengers will be probed by the house of representatives. Representative Steenerson of Minnesota, this afternoon introduced a resolution asking the secretary of the navy to furnish all information regarding the conduct of the crew at the time of the sinking. The resolution was introduced "to establish the truth or falsity" of the charges published in the Minneapolis Journal on March 13, based on a letter from C. A. Holmgren, a member of the Twentieth United States Engineers and one of the passengers on the Tuscania, "that said vessel was abandoned by her crew without an effort to save the passengers."

The Tuscania was torpedoed on February 5, off the coast of Scotland with 2,000 American soldiers on board. The sinking resulted in the death of 142 of the American soldiers by drowning.

BADGER LOYALTY TAKES THE TEST

MADISON, WIS., MAR. 19.—Wisconsin voters will line up tomorrow in a test of loyalty of the state. The outcome of the primaries for the nomination of a candidate to fill out the unexpired term of Paul O. Husting, who died as the result of a hunting accident will tell, it is declared, which way the residents of the Badger state are leaning toward Pro-German, or pro-Americanism.

The Republican candidates are Jas. Thompson, recognized as the candidate of Senator LaFollette, and Irvine L. Lenroot, who has been making the race on an out and out loyalty program. The Democratic candidates are Charles McCarthy and Joseph Davies.

Surface indications today pointed to a victory for Lenroot as the Republican nominee while Davies seems to hold the lead for the Democrats.

A victory for Lenroot will mean the abolishment of LaFollettetism in Wisconsin, it is believed, and a victory for Thompson it is said, will bring out a host of LaFollette candidates in the coming state election.

Whatever the outcome, the primary is held as sure to virtually realign Wisconsin politics.

SERIOUSLY ILL

Mrs. Evelyn Cullison, 76, of New Guilford is seriously ill suffering from complication of diseases.

GROWERS OF TOMATOES SAY PRICE IS LOW

WASHINGTON, MAR. 19.—The senate agricultural committee will conduct an investigation of the fixing of prices of tomatoes by the food administration, Senator Gore, chairman of the committee announced today.

Representations have been made, Senator Gore declared, that the prices set by the food administration are so low that they will cause the producers to suffer loss. He has received a delegation of tomato growers who have told him that unless some relief is given from the prices set that the growers will produce some other commodity.

FOOLISH WAGER CAUSES BOY TO RISK HIS LIFE

(International News Service)

CLEVELAND, O., MAR. 19.—Peter McKinney, 18 years old, today is in a serious condition at a local hospital, as a result of burns sustained on the face, head and arms when he grasped and held to a high tension wire carrying 11,000 volts of electricity yesterday.

McKinney had wagered a friend that he could climb an eighty foot pole along the Wheeling and Lake Erie tracks. He made the climb and just as he was about to descend he involuntarily grasped the high tension wire at the top of the pole. His body stiffened and he remained in contact with the current for twenty minutes until a fire company came to his rescue. Just as the fire company arrived the current was turned off and McKinney was taken to the ground and rushed to a hospital.

It is expected that he will recover. Electricians say that the only reason he was not burned to a crisp by the heavy current was that his feet swung clear into the air and so no ground connection was established.

ARMY OFFICERS TO ACCOMPANY DRAFT TRAINS

COLUMBUS, MARCH 19.—Plenty of good food and proper sanitary conditions will be afforded Ohio's drafted men while enroute from their homes to the Chillicothe cantonment during the five-day period beginning March 29. Announcement was made here today that Colonel Ham, acting commander of the 158th depot brigade at Camp Sherman, will designate an officer to accompany each train load of soldiers to the camp. These officers will take care of the food and sanitary conditions.

LAST NIGHT'S FIGHTS

ZANESVILLE—Harry Krohn stopped Leo Kane, three rounds.

ZANESVILLE—Eddie Erb stopped Sam Jenkins, three rounds.

BUFFALO—Harry Greb outpointed Willie Langford, six rounds.

COLUMBUS—K. O. Mars shaded Alvie Miller, 12 rounds.

COLUMBUS—Bobby White outpointed Frankie Callahan, six rounds.

PITTSBURG—Charley Pitts outpointed Chick Roders, ten rounds.

PHILADELPHIA—Kid Wolfe drew with Gus Lewis, six rounds.

PHILADELPHIA—Steve Fiesaner outpointed Young McGovern, six rounds.

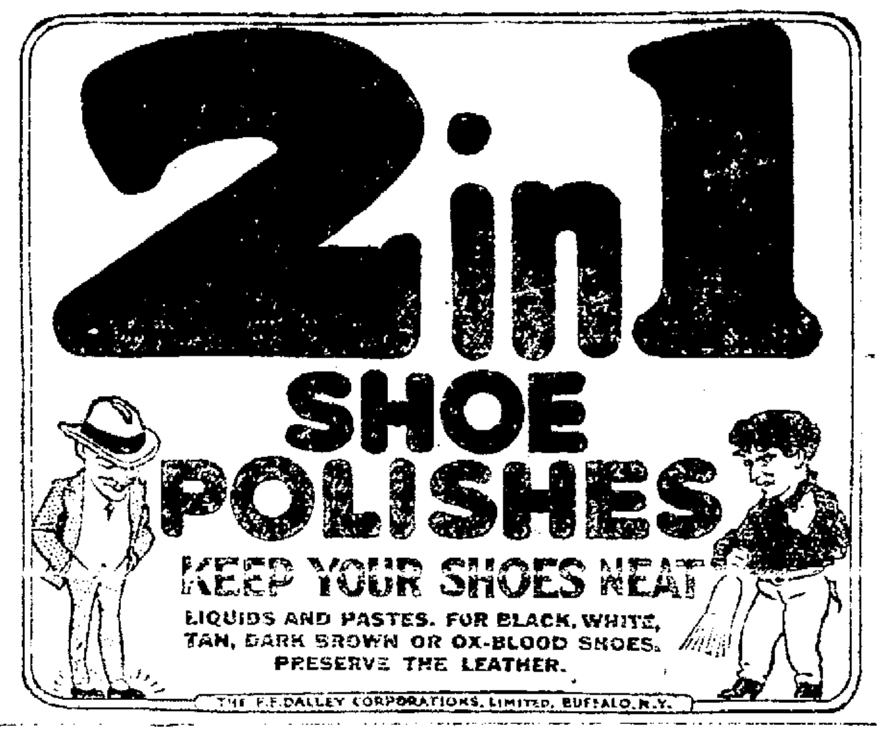

GORE'S AMENDMENTS CAUSE BITTER FIGHT IN THE SENATE

WASHINGTON, MAR. 19.—The senate today was involved in a bitter fight over an effort led by Senator Gore of Oklahoma, to hang two important riders on the agricultural appropriation bill.

The first of these riders is an amendment for $2.50 wheat. Notwithstanding President Wilson's opposition Senator Gore, a frequent insurgent, today demanded the suspension of the senate rules to make the rider in order. His motion requires a two thirds vote and altho sentiment is fairly strong in the senate for $2.50 wheat, indications were that the movement would fail.

Senator Gore, as chairman of the agricultural committee, takes the position that America will not obtain the maximum of wheat production necessary this year unless the price to the farmer is materially increased. If he failed to get the price increased by action on the pending agricultural bill he will renew the effort at the next parliamentary opportunity.

The second of the riders is a proposal to place the meat packers books under the inspection and supervision of the department of agriculture. The measure grows out of the Heney investigation of the meat packing industry. To make this proposal in order a two-thirds' vote suspending the rules is also required and it was considered doubtful whether they could be obtained.

WILL RETURN TO CENTRAL TIME

(International News Service)

CLEVELAND, O., MAR. 19.—Return of Cleveland to central time next October, with all clocks set ahead an hour in the spring and summer and set back again in the fall has been assured by action of the city council last night when it agreed to enact legislation which would bring about that result.

This action was taken to conform with the new national daylight saving bill, which is expected to become a law before April 1. In this way, Cleveland will remain under eastern time until October and will then return to central time with the setting back of the clocks.

Cruel Enlightenment.

He—"You seem to think I couldn't make any woman happy." She—"Oh, yes, there is one: your widow."

FOR BURNING ECZEMA

Promptly Apply Zemo, the Clean, Safe, Disappearing Antiseptic Liquid—Easy to Use—Does Not Stain

Greasy salves and ointments should not be applied if good clear skin is wanted. From any druggist for 35c, or $1.00 for extra large size, get a bottle of zemo. When applied as directed it effectively removes eczema, quickly stops itching, and heals skin troubles, also sores, burns, wounds and chafing. It penetrates, cleanses and soothes. Zemo is a clean, dependable and inexpensive, penetrating, antiseptic liquid. Try it, as we believe nothing you have ever used is as effective and satisfying.

The E. W. Rose Co., Cleveland, O.

SUIT NEW BUT HOLE IN SHOE

Bad Teeth Like Bad Shoes Spoil Fine Dress and Good Looks

PEOPLE NEGLIGENT IN CARE OF MOUTH

Senreco Tooth Paste Powerful To Save the Teeth and Prevent Diseases

"All dressed up with a hole in his shoe," was a bit of sarcasm a girl flung at a young man friend whose entire outfit was new except his punctured shoes. Right enough, too. Either to man or woman a shabby pair of shoes would spoil the appearance of the most elegant garments ever worn.

What about the teeth? Dress in all the finery you please, if you open your mouth exposing a decayed set of teeth your attractiveness ends right there. That's a hole in the shoe for you. This applies both to men and women. Girls, and young men, you lose half the admiration which would be directed toward you if you have bad teeth. You can't be pleasing with a mouthful of decay. You can't be healthy either. The condition of the teeth have a telling influence on other organs of the body. Bad teeth affect the intestines, stomach, heart, and even the eyes. Medical science shows that bad teeth produce unhealthy conditions all over the body.

With Senreco Tooth Paste at your service—a scientifically prepared preventive of Pyorrhea—there's no need of falling a prey to these ills. No need of having a mouthful of decayed teeth. Used regularly on a set of good teeth the deadly germs have little chance to enter. If they should enter they can't exist long under its thorough cleansing properties. As a cleanser and preventive of disease of the teeth it is positively reliable. Advanced cases should be treated by your dentist.

Use Senreco Tooth Paste as a preventative. Ask your dentist if you should not pay all attention to your teeth. Of course we won't say our Tooth Paste will cure Pyorrhea. If you already have it, your dentist is the doctor. Even if you are afflicted with his terrible disease Senreco Tooth Paste will help you to get rid of it, with your dentist's assistance. But we don't want you to contract any ailment of the mouth and teeth, nor does your dental doctor.

A preventive is far better than to have to go through the trials of a cure. Save your teeth by Senreco Tooth Paste and the probability is that you won't have to deal with foul and painful diseases. By taking excellent care of your teeth you may save stomach, intestinal, heart and eye troubles. Take all precaution to keep the teeth clean and do it with Senreco Tooth Paste, the latest discovery of dental science. Sample of Senreco free if you wish it. Senreco Tooth Paste, Cincinnati, Ohio.

FINE FOR RHEUMATISM!

Musterole Loosens Up Those Stiff Joints—Drives Out Pain

You'll know why thousands use Musterole once you experience the glad relief it gives.

Get a jar at once from the nearest drug store. It is a clean, white ointment, made with the oil of mustard. Better than a mustard plaster and does not blister. Brings ease and comfort while it is being rubbed on!

Musterole is recommended by many doctors and nurses. Millions of jars are used annually for bronchitis, croup, stiff neck, asthma, neuralgia, pleurisy, rheumatism, lumbago, pains and aches of the back or joints, sprains, sore muscles, bruises, chilblains, frosted feet, colds of the chest (it often prevents pneumonia).

30c and 60c jars; hospital size $2.50

MUSTEROLE WILL NOT BLISTER

Select Your Corset

As you choose your gown, for its graceful, fashionable lines. You make your choice doubly safe and certain of lasting satisfaction when you select

AMERICAN LADY CORSETS

We have a big stock at prices from $1.25 to $3.00.

Gem
THE WOMEN'S STORE

Save 9½c. By Buying Ever Reliable
HILL'S CASCARA BROMIDE QUININE

No advance in price for this 20-year-old remedy—25c for 24 tablets—Some cold tablets now 30c for 21 tablets—Figured on proportionate cost per tablet, you save 9½c when you buy Hill's—Cures Cold in 24 hours—grip in 3 days—Money back if it fails. 24 Tablets for 25c. At any Drug Store

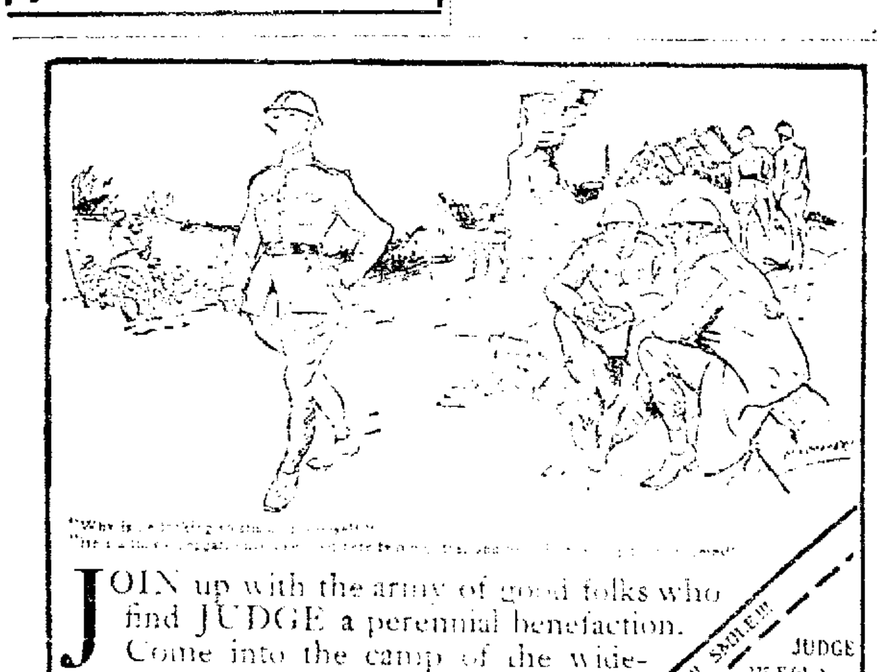

JOIN up with the army of good folks who find JUDGE a perennial benefaction. Come into the camp of the wide-awake Americans who are doing their bit by radiating happiness in the midst of depressing conditions. Put on the khaki of cheeriness and shoulder the rifle of merriment. Help win the war by shelling the devils of worry from the trenches of discontent. Acquire the "get-thee-behind-me-Satan" attitude of mind that comes from a reading of the NEW and ENLARGED JUDGE—the happy medium.

WALLOP THE WILLIES AND SMILE, SMILE, SMILE!!!

JUDGE
225 Fifth Ave.,
New York City

I accept your offer. Three months for $1 [illegible] ... $1 for three months [illegible] for a full year's subscription.

Name ....
Street ....
City ....
State ....

Please mention this paper when accepting offer

PIMPLY? WELL, DON'T BE!

People Notice It. Drive Them Off with Dr. Edwards' Olive Tablets

A pimply face will not embarrass you much longer if you get a package of Dr. Edwards' Olive Tablets. The skin should begin to clear after you have taken the tablets a few nights.

Cleanse the blood, the bowels and the liver with Dr. Edwards' Olive Tablets, the successful substitute for calomel; there's never any sickness or pain after taking them.

Dr. Edwards' Olive Tablets do that which calomel does, and just as effectively, but their action is gentle and safe instead of severe and irritating.

No one who takes Olive Tablets is ever cursed with "a dark brown taste," a bad breath, a dull, listless, "no good" feeling, constipation, torpid liver, bad disposition or pimply face.

Dr. Edwards' Olive Tablets are a purely vegetable compound mixed with olive oil; you will know them by their olive color.

Dr. Edwards spent years among patients afflicted with liver and bowel complaints, and Olive Tablets are the immensely effective result.

Take one or two nightly for a week. See how much better you feel and look. 10c and 25c per box. All druggists.

Men in Training

Fighting isn't the only duty of a soldier, and exposure to bullets is not as serious as exposure to all kinds of weather and dampness.

Rheumatic aches, sore and stiff muscles, strains and sprains, chilblains and neuralgia, all are enemies of the soldier, and the relief for all these pains and aches is Sloan's Liniment. Clean and convenient to carry or use; does not stain, and penetrates without rubbing.

Generous sized bottles, at all druggists.

Sloan's Liniment
KILLS PAIN

Sloan's prices not increased 25c 50c $1

Black Silk Stove Polish

Black Silk Stove Polish Works, Sterling, Illinois.

Get a Can TODAY

Read for Profit CLASS ADS Use for Results

THE COSHOCTON TRIBUNE and Times-Age

CLASSIFIED ADVERTISING

CLASSIFIED RATES

Cash with Order.

Minimum charge 25 cents for maximum number of 25 words.

Three times (25 words or less) 25c
(Additional words 1 cent each)

Six times (25 words or less)...50c
(Additional words 2 cents each)

PHONE YOUR WANT ADS TO
Citizens—B-234.
Bell—143.

LOST AND FOUND

LOST—Money, time and reverence too. With pumps and jacks, and so have you; if of this you've had your share, Install National Tire Filler, and cut out air.
ALBERT GONDER, Cooperdale, O.

FEMALE HELP WANTED

WANTED, Capable lady in your city to take subscriptions to our publication, also to handle our accounts. Must be experienced, and be able to furnish bond. Commission only. Write Pictorial Review, Room 603, 27 E. Grand River Ave., Detroit, Mich.

MALE HELP WANTED

CABINET MAKERS, machine men and finishers wanted at once; high scale of wages paid to competent and reliable men. Apply at once to factory office of Compton-Price Co.

WANTED—At once, janitor for Seventh Street Christian Church. See J. Wesley Clark at Hanley's Mill, or call Citizens phone 648-A.

MEN and WOMEN wanted to travel as general agents for large eastern business house; must have good education and be reliable in every respect; fine salary and expenses paid to right party. Also local agent to sell on salary or commission. Call Bell phone 267 and inquire for Traveling Manager.

WANTED—Man to sell life, health and accident insurance; full time or part time. State age and present occupation. T. J. Murphy, Brink Haven, Ohio.

THOUSAND CLERKS AT WASHINGTON wanted immediately by U. S. Government. $100 month and up. Men, women 18 or over. 7 hour day, 30 days vacation with pay. Easy, pleasant work. Common education sufficient. Your country needs you. Help her and live in Washington during these stirring war times. Write without delay for free list positions open. Franklin Institute, Dept 349 C. Rochester, N. Y.

FARMS FOR SALE

QUICK SALE. For a very few days can offer a 15 acre tract. It is a fine little country home, good buildings, all good smooth land, lots of fruit, well watered; other good things can be said. Possession at once. Located little north of Keene.
McCONNELL & KARR Agents.

HOUSES FOR RENT

FOR RENT, 3 or 4 rooms and bath for light house keeping. Good location, reasonable rent. Bell phone 605.

CITY PROPERTY FOR SALE

WILSON AVE., 7 room house for sale; large lot and barn. A bargain if sold at once. Call Bell phone 429.

SIX ROOM HOUSE on East Main St for sale or trade for downtown property. Bath cement cellar, gas, electric lights, good lot South front. Call 719 S. 6th St. C. A. Stone.

SERVICE ANNOUNCEMENTS

Eyes Examined
Glasses Fitted
For Careful Service
See
The BURNS OPTICAL CO.

BARN FOR RENT

FOR RENT, Good Barn. Inquire 640 Vine. Corner Vine and South Lawn.

WANTED TO RENT

WANTED to rent, house of 5, 6 or 7 rooms Must have possession by Apr 1. Call Bell phone, 378.

WANTED TO BUY

WANTED to buy good fat butcher cattle. Highest market price paid. George H Gutting, Meat Marker, Both phones 488.

WANTED to buy, second-hand one-horse wagon; also coal cook stove. Inquire Sol Wolfe, E. Main St., Bell phone 104

MISCELLANEOUS FOR SALE

PUBLIC HORSE SALE

FRIDAY, MARCH 22, 1918, I will hold my bi-monthly sale offering the usual kind and quality of horses. Will offer a 4-year-old gray stallion, Percheron Norman and regitsered, weight 1700, a good one; also Percheron Stallion weighing 1800; imported, registered, papers with him.
JOHN M ADAMS, Manager.

W. A. SMITH will be at Adams' Horse Sale to buy 1 load of Southern horses, weighing from 900 to 1200.
JOHN M. ADAMS.

FOR SALE, My Big 6 Chalmers Roadster. Cheap. In fine condition. J. P. Forbes.

FOR SALE, 2 good grade dairy short horn bull calves, 10 months old; also 3 bushels recleaned clover seed Inquire of John Kirch, Walhonding, O.

THREE WORK HORSES and harness for sale. Sell worth the money. Inquire Fred Beutenmiller.

FOR SALE, One $50 sideboard and one fine buffet, will go for less than half price if sold at once. Inquire 853 S. 7th St

SPECIAL SALE — 20 pairs Windsor Silverton Tread Bicycle tires. A low price to make room for more stock. A bargain at $3.00 each. Fred Dexter, 130 Hickory st.

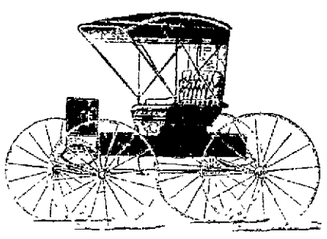

Wanted—Everybody to see our new line of Brown, Studebaker, Galion and Standard Buggies before they buy. Last fall prices and quality guaranteed.

BUTLER & HUFF,
Cooperdale, O.

FOR SALE, 1 team mules, 7 years old, weight 2300; 1 black mare, eight 1000; 3 farm wagons. A bargain if sold at once. J. R. Huff, 435 Cemetery St.

FOR SALE, Stoddard Dayton auto truck; also one power fan with 6 in. discharge pipe; 2 good tire shrinkers. Inquire J. E. Medley, Bell phone 715.

FOR SALE, Gold Wrist Watch. A bargain if sold at once. Mrs. J. W. Saw, 617 Chestnut St.

FOR SALE, Ford Roadster in A-1 condition; new Michland tires. C. P. Curry, Veterinarian.

COW for sale. Also 30 shocks of fodder and small stack of hay. G. H. Groene, 604 Locust St., Citz. phone 774-A.

WILL HAVVE a car of Fertilizer on track in a few days ask for special prices off the car. Fabian's Cash Store, Blissfield, O.

FOR SALE, Good mare, 7 years old, weight 1350 lbs., also good Durham cow, fresh in April. 40 fat lambs, shorn. Inquire J. W. Kaufman, Coshocton, Route 2, or call Citizen's phone 968.

FOR SALE, 12 or 15 tons of timothy hay. Call C. W. or W. D. Karr, Keene, Ohio, Keene Ex.

SIX ROOM HOUSE, for sale. Water, gas, good lot and barn Will sell or trade for small farm. John Mitchell, 124 Chestnut St.

HOME ORCHARDS—$67, easy terms. Located within 2 miles Pensacola's Industrial Center. Florida Home Orchards Co., Pensacola, Fla.

FOR SALE—Just received shipment new Fishing Tackle. Two new baits never before on market. They look good. Also full and up-to-date line of tackle. Fred Dexter, 130 Hickory st.

FARMERS

I have on hand plenty of Fertilizer and Farm Fence for spring use.
Write or call me for prices.

R. L. DOAK
PEARL, O.

FLATS AND APARTMENTS

MODERN 5 ROOM Apartment with garden, for rent; small family preferred; references. Possession Mar. 21 Inquire 621 S Lawn Ave Citz phone A-325

PUBLIC SALE

Having sold my farm, I will sell at Public Auction, at my residence ¼ mile east of West Lafayette, Wednesday, March 20, 1918, 12 30 P M, the following property consisting of:

Three Horses—1 mare, 10 years old; 1 extra good mare, 6 years old; 1 Morgan colt, 2 years old

Cattle—1 half blood Guernsey cow, 4 years old; 1 extra good Guernsey heifer, fresh; 1 roan shorthorn heifer due to freshen May 23rd

Sheep—70 head wethers and brood ewes, fine wool.

Hogs—9 shoats, weighing about 130 lbs each; 1 brood sow, due to farrow March 23rd.

Grain and Feed—200 bushel corn, also 4 tons good clover hay.

Poultry—40 pure bred white Leghorns; 10 S C. Buff Leghorns, also one mated pen of S. C. Buff Leghorns.

Farm Implements—1 Birdsle wagon; 1 Lowdow wagon with metal wheels; 1 Moyer buggy; 1 two-horse fertilizer drill; 1 one-horse drill; 1 lime spreader; 1 check row corn planter almost new; 1 two-horse corn plow; 1 one-horse cultivator; 1 mowing machine; 1 manure spreader; 1 60 tooth steel harrow; 1 pair platform scales; 1 bone cutter; 1 clover cutter; 1 corn sheller; 1 set double work harness; 1 set single buggy harness; 4 good incubators; 6 brooders; 1 No 1 Sharples separator; 1 galvanized 6 bbl tank.

Terms made known on day of Sale.
J. F. LIGGETT
JOHN M. KIRK, Auctioneer.

AUTOMOBILES AND ACCESSORIES

AUTO TIRE REPAIR SHOP
Double Tread Puncture Proof Tires—we make them for you from your old ones. Don't throw away your worn tires or sell them for junk.
Bring us two tires, one rim-cut and one tread-worn, and we will rebuild and sew them into one tire that will be good for thousands of miles at a trifling cost.
All kinds of Tire Vulcanizing done.
WARNER HAY, Prop.
Second Door from Post Office

BUSINESS ANNOUNCEMENTS

For
Hemstitching
Embroidery Supplies
Yarns
Crochet Cottons
Go to
The Artcraft Store
SELBY BUILDING

Have Your Eyes Examined Every Two Years.
By doing this and changing the lenses of your glasses, if examination proves it necessary, you will experience sight satisfaction to a ripe old age.
OTIS G. MORSE
OPTOMETRIST & OPTICIAN
COSHOCTON, OHIO
Citizen's Phone No. 835-A

EASTER IS NEAR

Hurry if you want to get in line for Easter!

Suits cleaned and pressed $1.00
Suits pressed ..... .35
One-piece dress 1.00
Skirts ..... .50

Coshocton Dry Cleaning Co.
130 North Fourth St.
Bell 804 Citizen's B-765

DAY AND NIGHT TAXI SERVICE — Two closed cars. All calls answered promptly. Country trips reasonable. Bell phone 210, Citz. phone 547. McConnell Motor Car Co., Third St. Garage, Coshocton, O.

WANTED—Paper hanging, by an experienced man. Call 731 Pine St. Frank Griffin.

FARMS FOR RENT

FOR RENT, some ground for oats; a good chance. Also a good mare for sale. A bargain. Address Box 81, West Lafayette, Ohio.

PUBLIC SALE

PUBLIC SALE

At my residence in Bethlehem township March 22, 1918 at 1:00 o'clock P. M., the following viz. 1 Roan horse, a lot of farm implements and household furniture, kitchen utensils and other things too numerous to mention
E. S. FISHER
S. J. Foster Auctioneer.

PUBLIC SALE

SATURDAY, MARCH 23, one half mile north of Isleta at 1:00 o'clock, two good work horses, wagon and harness, binder disc harrow, spike harrow, corn planter, one horse drill, riding breaking plow, one Oliver 40, interest in potato planter, one digger, four row sprayer, grader, corn, hay, 90 bushel seed potatoes, rural New York variety, extra good buried stock, potato crates, and good organ. Terms made known on day of sale.
CALVIN BABCOCK.

SPECIAL NOTICES

TO THE PUBLIC

For a short time only we will be at our old place of business to receive payments of accounts. All persons knowing themselves indebted to us will please call and settle.
COSHOCTON HARDWARE CO.

WANTED, 10,000 people with corns, callouses, etc., also Hemorrhoids, to buy a box of Honey Bee ointment For sale at Cress Drug Store and Rinehart's Harness Store

MRS HOUSEKEEPER I am now in a position to do your house cleaning as of last spring. Call at once to get booked as my time has been well taken up. Cal. 652 A. Citizen's phone.

WANTED TO MARRY, man of 40, good wage earner and sober desires wife between 25 and 40 with two children. Address B in care of Tribune.

THE PUBLIC SALE of A. E. Leindecker that was to be held March 21, is indefinitely postponed.

NOTICE—In order to save the Roscoe school second grade charter the school library must be enlarged Donations of books of any kind will be called for and gratefully received it the giver will call C W Neptune, Citz phone 109 B, or A C Kaser, 656-A, Citz phone, Roscoe, Ohio

FOR HIRE, Small boy with a small wagon, who would like to haul rubbish, light baggage, etc., to earn thrift stamps Citz phone B-176.

Buds and Flowers in Cooking.

The French Canadians are said to use the acid flowers of the redbud, or Judas tree, in salads, while the buds and tender pods are packed in vinegar. Honey locust pods, often locally called "honey-shucks," contain a sweetish, thick, cheeselike pulp, which is often eaten. Those of the mesquite furnish the Mexicans and Indians with a nutritious food. The Creoles of Louisiana, famous for their cookery, are reported to use the young buds of the sassafras as a substitute for okra in thickening soups.

Floods in Brazil.

The native inhabitants of Brazil have lately been suffering from the disastrous effects of the flooding of the Amazon, whose relentless waters have submerged the countryside for hundreds of miles around. At regular intervals this mighty river overflows its banks, and a famous traveler estimated that no fewer than 5,000,000 natives have lost their lives during the last [illegible] centuries through these terrible floods.

Do Your Work Properly.

Make up your mind that you will do what you have to do the very best you know how. There is very little work that is really difficult. For all good work is painstaking. If you put your whole soul into your work, you will learn to enjoy it, and you will become constantly better and more worth while.

Moss Is Valuable.

"Moss" is the popular name for several kinds of small flowerless plants which flourish in damp places. In mountainous and wet districts tracts of moss are of great service in retaining the water and preventing sudden floods.

EXECUTOR'S SALE

The undersigned, as executors of the last will and testament of Isaac Wright, deceased, will offer for sale at Public Auction at his late residence in Bethlehem Township, about one and one-half miles north of Warsaw, on Monday, the 25th day of March, 1918, beginning at one o'clock P. M., the following described goods and chattels to-wit: 1 binder, 1 mowing machine, 1 horse rake, 1 grain drill, 1 farm wagon, 2 buggies, 1 platform scale, 4 sets of harness, plows, harrows, cider mill, sled, corn sheller, 2 buggy poles, hay ladders, wool tier, 3 shovel plows, 150 bushel of oats, 6 bushel timothy seed, 110 bushel of wheat, 8 tons of hay, 120 bushel of corn, 416 pounds of wool, 1 ram, 1 horse, 30 bushel of apples, and other articles too numerous to mention

Terms of sale: purchases $5 and under cash; purchases over $5 on six months time with notes and two approved sureties.
WILLIAM P. WRIGHT
ETTA R. McVEY
Executors of the last will and testament of Isaac Wright deceased.
W. S. Merrell, Attorney.
15 da.

Before Borrowing

Before borrowing it will pay you to investigate "The Twenty Payment Plan." This plan permits you to borrow money at the legal rate of interest and repay in Twenty Small Monthly Payments You may repay the loan in full or in part at the end of any month Interest is charged only for the actual time loan is carried.

$9.70 monthly payment on $ 50
$5.00 monthly payment on $100

Come in and ask for free folder entitled "The Twenty Payment Plan" which explains everything in detail. We loan on Furniture, Pianos, Victrolas, Live Stock, Etc Prompt, Courteous, Confidential Service.

Ohio Loan Company
538½ Main St. Coshocton, O.
Bell Phone 858
Under State Supervision.

ADMINISTRATOR'S SALE OF REAL ESTATE

By virtue of an order of sale issued by the Probate Court of Coshocton County Ohio and to me directed, I will offer for sale at Public Vendue on Saturday the 13th day of April 1918, at one o'clock P M on the premises the following described real estate situated in the Township of Bethlehem, County of Coshocton and State of Ohio and particularly described as follows.

Being a tract of about 61.9 acres off the East end of Lot No. one (1) in a subdivision of a part of the fourth quarter of township six (6) of range seven (7) lying North of the Walhonding River; said tract being bounded on the North by lands of Robert McGee, on the West by a tract of nineteen 19½ acres owned by Charles Williams; on the South by lands of Charles Williams and P. R. Bible and on the East by the township line

Appraised at $3100.00.

Terms of Sale: One third cash on day of sale; one-third in one year and one-third in two years from day of sale; deferred payments to be secured by mortgage on premises sold and bear interest from day of sale at the rate of six per cent per annum payable annually
ROBERT A. WHEATCRAFT,
Adm'r of Estate of John Wheatcraft deceased
C. B. HUNT, Attorney.

ADMINISTRATOR'S SALE OF CHATTELS

I will offer for sale at public auction on Saturday April 13th, 1918 at one o'clock P.M. at the late residence of John Wheatcraft in Bethlehem Township Coshocton County, Ohio, the following personal property viz:

Two tons Hay, three tons Oat straw; 2-5 interest in seven acres wheat; 80 bushels oats, Corn Sheller; Wagons; Plows; Harrow; Household Furniture; Blacksmith's Tools and other articles.

Terms Cash: on amounts exceeding $5.00 credit of six months with satisfactory sureties.
ROBERT A. WHEATCRAFT,
Administrator.
Mar 12, 19, 26; Apr. 2, 9.

GUARDIAN'S SALE OF REAL ESTATE

Lloyd S Leech, guardian of R. F Sayer, Plaintiff,
vs
R. F. Sayer, his ward, et al, Defendants

In pursuance of an order of the Probate Court of Coshocton County, Ohio, I will offer for sale at public auction on the 20th day of April at 1.00 o'clock P. M. on the premises, at the corner of Walnut Street and S Sixth Street, in the City of Coshocton Ohio, the following described real estate, being known as the R. F. Sayer property, situate in the City of Coshocton, County of Coshocton and State of Ohio, being lots numbered 5 and 6, in block No. 5, of Johnson's subdivision of parts of east out lots 9, 10, 11, 12, 13, of the City of Coshocton as the same is recorded in the records of plats in the office of the Recorder of Coshocton County, Ohio and being known as lots 290 and 291 in said City, this tract of land is more particularly described as being in the City of Coshocton, Ohio and having a frontage of ninety-three feet on Walnut Street in said City and a depth of one hundred and twenty-two and ninety-four hundredths (122.94) feet on Sixth Street in said City.

Said property appraised at $10,000, terms of sale cash.
LLOYD S. LEECH,
Guardian of estate of R. F. Sayer
Mar 16, 19, 26; Apr. 2, 9, 16.

Reason and Emotion.

What a mysterious conflict that is between the reasoning power, which keeps pointing out the right road, and an ill-regulated emotional faculty, which seeks to draw one along the wrong road. Indulging the wrong habits always makes the upward path so much steeper and the downward path so much easier. How fortunate that man is whose false steps are arrested by a friendly touch of common sense disguised in a flash of satire!—Sir George Reid.

The Real Thing.

It makes a fellow step higher when some big man says of him: "He is the smartest man in this town!" But that is nothing by the side of having a little chap snuggle up to your side and whisper softly, "I like you! You're so good to me!"—Farm Life.

Try an Ad in the classified column of The Tribune.

LEGAL NOTICE

In the Probate Court of Coshocton County, Ohio
VIOLA COWGILL, Plaintiff,
vs.
WILLIAM COWGILL, Defendant

The defendant, whose residence is unknown will take notice that on the 19th day of March 1918, the plaintiff filed her petition in the probate court of Coshocton County Ohio, praying a divorce from the defendant on the ground of gross neglect of duty and habitual drunkenness, and that said cause will be for hearing on and after the 7th day of May 1918.
C. O. TURNER,
Attorney for Plaintiff.
Mar 19, 26, Apr 2, 9, 16, 23, 30.

NOTICE TO BIDDERS

Sealed bids will be received at the office of the Director of Public Service-Safety in the City Hall Bldg., until 12 o'clock, April 3, 1918, for Hospital equipment Bidders must bid on bidding sheet furnished by said director All bidder must furnish specifications and cuts of goods they propose to furnish All bids F. O. B City Hospital

The right is reserved by said director to reject any and all bids or to reject or accept any item of said bid.
SAM ASHMAN,
Director of Public Service Safety
Mar 19, 26.

Latest Markets

LIVE STOCK MARKETS

CLEVELAND

CLEVELAND, O., MAR 18 CATTLE Receipts 190, market steady.

Choice fat steers	$11.50@13.00
Good to choice butcher steers	10.00@11.50
Fair to good butcher steers	8.00@10.50
Good to choice heifers	8.00@10.00
Good to choice butcher bulls	8.50@9.50
Good to choice cows	8.00@10.00
Fair to good cows	7.00@8.00
Common cows	5.75@6.50

CALVES—Receipts 100; market steady, top 17.50.

Good to choice veal calves	17.00@17.50
Fair to good	16.00@17.00

SHEEP AND LAMBS. Receipts none; market steady.

Good to choice lambs	17.50@18.25
Fair to good	16.00@16.50
Good to choice wethers	12.00@13.00
Good to choice ewes	12.00@13.00
Mixed ewes and wethers	11.50@12.50
Culls and common	8.00@10.00
Cappedd lambs	11.50@15.50

HOGS—Receipts 1500, market steady to 10c lower.

Yorkers	$18.60
Mixed	18.50
Heavies	18.25
Mediums	18.00
Pigs	18.00
Roughs	16.00
Stags	11.50

CHICAGO

UNION STOCK YARDS, CHICAGO MAR 19—HOGS—Receipts 46,000, markets strong 10c up.

Mixed and butchers	$16.60@17.80
Good and heavy	16.10@17.30
Rough heavy	16.10@16.35
Light	17.20@17.90
Pigs	13.50@17.10
Bulk	16.90@17.60

CATTLE—Receipts 16,000; markets steady.

Beeves	9.50@14.50
Cows and heifers	7.10@12.15
Stockers and feeders	8.20@12.15
Calves	10.50@16.85

SHEEP—Receipts 12,000; markets steady.

Native and western	11.20@14.35
Lambs	14.50@18.10

PITTSBURGH

PITTSBURGH, MAR. 19—CATTLE Supply light; market steady.

Choice	$13.25@13.50
Prime	13.25@13.50
Good	12.75@13.25
Tidy butchers	12.00@12.85
Fair	10.50@11.75
Common	10.50@11.75
Common to good fat bulls	8.00@11.00
Common to good fat cows	7.00@10.00
Heifers	10.00@11.50
Fresh cows and springers	60.00@110.00
Veal calves	18.00

SHEEP AND LAMBS—Supply light market steady.

Prime wethers	$14.50
Good mixed	11.75@12.75
Fair mixed	9.75@11.25
Culls and common	6.00@8.00
Spring lambs	18.85

HOGS—Receipts 13; market 10 to 50c lower.

Prime heavy hogs	$17.50@18.00
Mediums	18.70@18.75
Heavy yorkers	18.70@18.75
Light yorkers	18.25@18.50
Pigs	18.00@18.25
Roughs	13.00@16.25
Stags	13.00@16.25

EAST BUFFALO

EAST BUFFALO, MAR. 19—CATTLE—Receipts 250 head; market active and steady.

Prime steers	$13.00@14.00
Shipping steers	12.00@13.25
Heifers	7.00@11.75
Cows	5.00@11.00
Bulls	6.00@11.25
Milk cows and springers	7.00@12.50
Butcher grades	

CALVES—Receipts 500; market active, 25c up.

Cull to choice	6.00@19.25

SHEEP AND LAMBS—Receipts 2000; markets steady.

Choice lambs	$18.50@18.90
Cull to fair	16.00@18.00
Yearlings	15.00@16.50
Sheep	5.00@14.50

HOGS—Receipts 6,700; market slow.

Yorkers	$18.25@18.35
Pigs	18.00
Mixed	18.20@18.25
Heavy	18.00@18.10
Roughs	16.00@16.25
Stags	13.00@14.00

Stock Market

NEW YORK, N. Y. MAR 19—There was a strong tone to the stock market at the opening today initial prices showing upturns of from fractionals to over one point.

Bethlehem B. rose over one point to 78 5-8. Steel common advanced half to 90 3-4 and Baldwin moved up 1 1-4 to 77 1-4.

Mexican Petroleum was in good demand, advancing 1 1-8 to 53. Texas Company gained 1 1-4 to 145 and American Telephone rose 1 1-8 to 101 1-4. Central Leather moved up 7-8 to 69 1-4 and gains of 1-2 were made in American Can and General Motors.

Reading rose 1-2 to 83 1-2 and Union Pacific 3-4 to 121 1-2. Marine preferred advanced 3-4 to 36 7-8 and Atlantic Gulf was one point higher at 116 1-2.

An Arab's Saying.

"It is well that all men are not rich. Riches corrupt the soul, but virtue enlarges the hope." These words were found in the parchment of an Arabic treatise by some ruler and is no doubt the bitter verdict of many that are rich today.—Exchange.

LOCAL QUOTATIONS

LOCAL GRAIN and FEED

(Corrected by Hanley Milling Co.)

We are paying today:

	Per 100 lbs.	Per Bu.
Wheat	$3.50	$2.13
Corn	2.00	1.40
Oats	2.30	.75

We are selling retail today:

Flour, per bbl.	$12.40
Flour, per ¼ bbl.	3.10
Flour, per 1-8 bbl.	1.55
Meal, yellow, bolted, per cwt.	6.00
Bran, in purchasers' bags	2.00
Middlings, in purchasers' bags	2.20
Screenings	3.00
Oats	1.00
Chops	3.80
Cracked Corn	5.00
Oil Meal	3.25
A-No. 1 Salt, bbl.	2.00
Tankage	6.00
Corn	7.75

POULTRY

(Corrected by Charles E. Lorenz)

Wholesale

Ducks(colored	.20
Ducks, white	.20
Geese	.20
Turkeys	.26
Roosters, young	.23
Roosters, old	.14

Retail

Geese	.25
Turkeys, alive	.30
Ducks	.25
Roosters, young	.27
Roosters, old	.18

SEED MARKET

(Corrected by Charles E. Lorenz)

Selling Price

Alfalfa	$13.00
Blue Grass	3.50
Orchard Grass	3.85
Mammoth Clover	20.00
Fancy Medium	19.50
Prime Medium	19.00
Alsike	17.50
White Sweet	18.50
Yellow Sweet	6.00
Timothy	4.00
Soy Beans	5.25
Rape Seed, per lb.	.15

THOMSON FEED STORE

Buying Price

Straw (new)	$ 9.00
Loose Hay (new)	22.00
Balled Hay	23.00

Selling Price

Salt, 100-lb sack	$ 1.10
Timothy	4.00

PRODUCE

(Corrected Daily by Overholt & Craig Grocery)

Wholesale Prices

Butter	.44
Eggs	.32
Country Lard	.26
Potatoes	1.00

Retail Prices

Butter	$ .48
Creamery Butter	.56
Eggs	.37
Lard	.35
Honey, per lb.	.25
Sugar, per lb.	.09
Onions, lb.	.07
Potatoes, per pk.	.30

TOLEDO GRAIN

TOLEDO, O., MAR. 19—Close: Corn, No. 3, yellow 1.70; No. 4, mixed 1.65; No. 3, white 1.75.

Oats, standard, white 94; No. 3, white, 92 1-2@93 1-2; No. 4, white, 91 1-2@92 1-2; sample white 87 1-2@93.

Rye, No. 2, 2.70.

Cloverseed prime 20.10; March 19.80.

Alsike prime 15.90; March 15.90.

Timothy, old, prime, 3.70; new 3.77 1-2; March 3.77 1-2; April 3.80; old Sept. 4.30; October 4.15.

CHICAGO GRAIN

CHICAGO, ILL., MAR. 19 — Corn opened unchanged; oats 1-4 lower to 1-4 higher Provisions opened higher:

Opening:
Corn, May 1.25 to 1.24 7-8.
Oats, Mar. 88; May 84 7-8 to 84 1-2.
Pork, May 47.87 to 47.90.
Lard, May 25.85; July 25.95@25.97.
Ribs, July 24.95.

CHICAGO GRAIN

CHICAGO, ILL., MAR. 19 — Corn closed 1 7-8 to 2 cents higher. Oats 3 1-2@3 5-8 higher and provisions closed higher.

Close:
Corn, March 1.27 3-8, May 1.25
Oats, March 87 3-4, May 84 5-8.
Pork May 47.70
Lard, March 25.15; May 25.65; July 25.80
Ribs, March 24.05, May 24.45; July 24.80.

CASH GRAIN

Corn, No 2, yellow 1.45; No. 4, mixed 1.30@1.40, No. 4, white 1.30@1.40; No. 4 white 1.30@1.45; No. 4, yellow 1.30@1.45, No. 5, mixed 1.05@1.20, No. 5, white 1.30; No 5, yellow 1.10@1.20 No 6, mixed 90@1.10; No 6, white 90@1.20, No. 6, yellow 90@1.18

Oat No 2, white 88 1-4@90; No 3, white 87 3-4@90; No 4, white 87@89; standard 87 3-4.

CLEVELAND PRODUCE

CLEVELAND, O. MAR. 19—Butter: Creamery extras in tubs 46@1-2; pound prints 47@½; firsts 41@½; seconds 39@1-2, packing stock 31@35

Oleomargarine, First grade 30@31; nut 28@29

Eggs: Fresh 38 1-2.

Live poultry, roosters, young 34@35; old 25@26

Potatoes 1.60@1.65; per cwt, new 2.50 per hamper

Fertile Land Untouched.

The mountain regions of Cuba include many ridges and valleys of extremely fertile land, nearly all untouched, and existing practically as they did before the time of the Spaniards.

Try a Tribune Want Ad.

NewspaperArchive.com

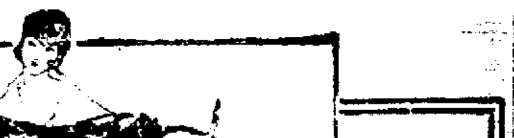

OUR FIRST BIG SHOWING

The Prettiest of

Spring Silks

If the new frock is to be of silk, then the selection of the fabric is a delightful duty. Our showing presents many choice values—and colors and designs you will admire with enthusiasm. Especially attractive are the Foulards, Taffetas, sheer silk Crepes, Satins and Pongees.

See Several Patterns Now on Display in Our Window

Beautiful

are these rich colorings in new

Stripe Silks

Qualities of these fabrics could not be improved.

Be among the first to make your selections from these new silks.

McCall's Patterns here, will help you plan the new frock.

The Monroe Steele Company

OPP. COURT HOUSE

PASTIME TONIGHT—*Vitagraph*
EVART OVERTON and MIRIAM FOUCHE in "Soldiers of Chance"
A drama of financial intrigue.

UTAHNA TONIGHT—*6c and 11c*
BELLE BENNETT in "ASHES OF HOPE"
Triangle thrilling Western Drama. Also TRIANGLE COMEDY

PASTIME Wednesday and Thursday

"You've got to change, Mary give the real woman in you a chance."

Greater Vitagraph Blue Ribbon Feature

J. Stuart Blackton and Albert E. Smith present

Alice Joyce
and
Harry Morey

with an all-star Vitagraph cast in

"Within the Law"

Bayard Veiller's phenomenal stage success that ran for sixteen months on Broadway.

The Store Where Everybody Shops

Easter Blouse Sale

SPECIAL

When we say special, we mean absolutely extraordinary value for your money. You will say Correct—when you see this Easter showing of beautiful Georgette and Crepe Blouses.

Like Bits of Tinted Sky Brought Down

As you stand in the midst of this array of new Blouses you have visions of balmy summer skies representing the colors in this showing as **Rose, Salmon, Pale Green, Torquoise, Delicate Pinks, Gold, Yellow, Flesh, Blues, etc.**

This is one of big Easter values and they are specially priced at **$4.95**

See a generous showing in the window. Then take the elevator to our spacious Blouse department on the third floor.

The McKeown-Settle Company

This Store Stands For Truth In Advertising

Bring your boys to **D. O. Thompson's** for his Easter suits. Our lines are complete. We have all the new models for spring, **$3.50 to $10.**

Maxine Elliott in Fighting Odds Goldwyn Pictures

In "Fighting Odds," which comes to the Mystic Wednesday and Thursday, two famous authors have written a play of a wife's loyalty; of well paid American labor, of scheming financiers—a big play of Big Business. The hero of the story is a man who believes with Henry Ford that the laborer is worthy of his hire. You see a scheming and unscrupulous capitalist plotting to destroy wage idealism. Detroit figures as the scene of the industrial and domestic drama until it shifts to New York.

In every city or town where there are liberal employers of labor who pay and believe in high wages, it is possible for exhibitors by giving this employer an advance showing of "Fighting Odds" to obtain an indorsement of the picture that can be published in advertisements or used in publicity. The value of doing this is that you will interest the working class in the picture, in addition to feeling certain that the society and other classes will be interested in the personality of Miss Elliott.

GOOD SHOWING MADE BY MARS

COLUMBUS, MARCH 19—Kayo Mars, of Cincinnati, stands nearer to a chance at the featherweight crown today than any other man in his class in the opinion of the majority of the sporting writers who were athe Mars-Alvie Miller ten-round bout here last night who were of the opinion Mars had a shade over the Lorain lad.

Mars seemed to have Miller puzzled by his style of fighting and had a fair lead in the first three rounds. But Miller gradually waded into the fight and his best round was the eighth when he landed a left on Mars' chin which took the steam out of the Cincinnati lad.

But Mars came back and piled up a good lead on the boy from Champion Kilbane's stable in the tenth and last rounds, which gave him the bout on points. It was one of the cleanest bouts ever staged here, neither boy being knocked down and the only outward sign of the fight is a slight cut under Miller's eye. Mars weighed in at 122; Miller 121.

In the other bouts Bobby White, Cleveland, had the best of Frankie Callahan, Columbus, in six rounds. Johnny Gardner, Newark, knocked out Pal Anderson, Columbus, in the first round of a scheduled four-round bout.

Getting Squad In Form

(International News Service)

NEW ORLEANS, LA., MAR 19—Lee Fohl, manager of the Cleveland Indians, is busy shaping up a squad today to take to Mobile and Montgomery next Monday. Fohl expects to take six pitchers along and the men are beginning today to use curves and speed to get well broken in for the trip. The whole squad is in good early season shape.

D.D.D.

The Liquid Wash for Skin Disease

We have witnessed such remarkable results with this soothing wash of oils that we offer you a bottle on the guarantee that unless it does the same for you, it costs you not a cent. 35c, 60c and $1.00.

The Winner Arnold Druggists.

You will miss a treat if you fail to see the clothes for the "little fellows," 2 to 8 years, at **D. O. Thompson's. $2.50 to $6.50.** Same for less.

OUR COUNTRY

Calls Upon You to Save Your Money, for Money, Munitions and Man Power Will Win the War.

1. Be patriotic
2. And save your money.
3. Buy Thrift Stamps and War Savings Certificates.
4. Open a savings account
5. With The Buckeye State Building and Loan Company.
6. Rankin Building, 22 West Gay street, Columbus, Ohio.
7. Assets $14,700,000. Five per cent paid on time deposits.

Call or write for booklets.

Latest creation in new "grip bow ties." Cannot slip or fall off. You can't tell them from the self-tied ones. **D. O. Thompson.**

MORE ARRESTS

(Continued From Page One)

and he will be taken to Ellis Island as soon as his condition will permit.

Officials declined to give their reasons for deporting the quartet instead of bringing charges against them in this country. It was stated that a great many of the papers belonging to Mme. Storich, which had been seized, had been turned over to the French authorities. It is believed that these papers contain incriminating evidence that will be used by the French against the prisoners when they reach that country.

Baron De Beville, officials declared, seemed to be a dupe of Mme. Storich. They stated that no evidence had been found that would indicate that he had worked for the interests of Germany except as directed by the young woman.

While officials, for diplomatic reasons, would not discuss several angles of the case it was learned that Mme. Storich did practically all of her work at fashionable hotels. She entertained lavishly and being young and beautiful it was no great task for her to meet the hundreds of young army officers and diplomats to be seen in the various hotels. Chance remarks dropped by these officers and officials are later believed to have reached Berlin as a result of Mme. Storich's activity.

Much less is known of Mme. Nax's activities. Officials stated, however, that she had admitted after much questioning that she knew Count Von Bernstorff, former German ambassador, and that she had received $3,000 from him at one time. She protested that it was a loan, officials said.

BICYCLE IS FOUND

The bicycle that was reported to the police as having been stolen last week has been found and is now at the city hall.

Howard Norris, executor filed the first account of the estate of Lewis Norris in Probate Court Tuesday.

SCHOOL BOARD FOR UNIVERSAL WAR TRAINING

CLEVELAND, MARCH 19—The Cleveland school board has gone on record as favoring universal military training. This action was taken in a resolution adopted yesterday by an almost unanimous vote there being but two votes against the proposal, one cast by Mrs. V. D. Green and the other by A. L. Hitchcock, Socialist. The latter was decidedly against the measure and fought bitterly to stem its passage, but was outvoted easily and the resolution adopted. Copies of the resolution have been sent to President Wilson, Secretary of War Baker, and Ohio senators and congressmen.

Hart, Schaffner & Marx Spring clothes await the selection of Coshocton's best dressers at The Buckeye.

BROADWAY'S GREATEST MELODRAMA TO BE SHOWN AT PASTIME

Harry T. Morey, the Vitagraph star, has re-created the role of Joe Carson in the screen version of Bayard Veiller's stage success, "Within the Law," which is at the Pastime Theatre Wednesday and Thursday. His work is of such a character that it far outshines anything done by any of the actors of the legitimate stage when they essayed the role of "the best title forger in the United States."

No where will you find boys' clothing as good for the money as at **D. O. Thompson's.** "No rent to pay" we can sell for less.

FRAYER MENTIONED AS NEXT GRAND COMMANDER

NORWALK, CONN., MAR. 19—Reports showing that there are between 100 and 125 Sir Knights in the service of the United States from Connecticut were made at the annual conclave of the Grand Commandery Knights Templar, which convened here today, by Grand Commander Arthur C. Wheeler, of this city.

A war relief fund as Connecticut's portion of the grand master's emergency fund has reached $1,500, reports showed. Representatives of eleven commanderies comprising about 4,000 Knight Templar in the State, were present at today's meeting. It is expected that William W. Frayer, of Hartford will be chosen grand commander at the annual election of officers.

MOTHERS Keep the family free from colds by using **VICKS VAPORUB**

You can buy 4-ply, standard make linen or soft collars for **15c,** not 20c, at **D. O. Thompson's.** The same for less always.

Missouri Is Leading In Stamp Sales

WASHINGTON, MAR. 19 — Missouri, with total sales of war savings stamps of $9,015,880 to her credit the first of this month, is still believed to be leading in the sales of these war securities. The $100,000,000 mark was reached a few days ago for the entire country. Reports compiled at the end of February showing receipts for the whole country were $94,000,000, or 89 cents per capita.

New York state had total sales credited at the end or February of $7,907,765 and Pennsylvania was third with $7,006,450.

The Missouri river country leads in per capita sales of war savings securities according to the February report which was given out today for the first time.

Of the first seven states in the standing the only one east of the Mississippi river is Maryaind.

Nebraska, Missouri and Kansas were leading the first of the month on the per capita basis.

The total and per capita sales for the states in this section to the end of February are as follows:

Indiana	$3,530,639	1.21
Ohio	$5,383,925	1.02
Illinois	$5,271,547	.87
Pennsylvania	$7,006,450	.80
New York	$7,907,764	.73
West Virginia	$1,025,059	.72
Virginia	$1,163,656	.51
Kentucky	$ 838,150	.34

A Profitable Concert

(International News Service)

CLEVELAND, O., MAR. 19.—The 135th field artillery band, Camp Sheridan, will receive $1,000 as the proceeds of its Cleveland concert and dance, it was announced today.

The concert was given last night at Grays' Armery. The dance at Hotel Statler followed. Proceeds will be spent to equip the band with new instruments and to pay expense of its trip home to Cleveland.

Another Airplane Victim

FORT WORTH, TEX., MAR. 19—Aviation officials today are conducting an investigation into the death of Cadet Flyer Ellis B. Watts, of Portland Ore., and the serious injury to his instructor, Captain L. V. Drake, Royal Flying Corps. Their aeroplane fell 500 feet as they were doing the "spinning nose dive."

50 styles to pick from the new "grip bow tie," suitable for soft or stiff collars. You can't tell them from self-tied ones. **D. O. Thompson.**

CARD OF THANKS

We wish to express our sincere thanks to our many friends and neighbors for their kindness during the loss and bereavement of our beloved son and brother Wm. Dunfee, also for the beautiful floral offerings. And Rev. Mr. Bay for his comforting words, also for the miners of Local No. 628 for the respect shown us.

Mr. and Mrs. James Dunfee and family; Mr. and Mrs. David Dunfee and family; Mr. and Mrs. James Randles.

HUNS WRECK 156 AIRCRAFT IN FEBRUARY

AMSTERDAM, MARCH 19—One hundred and thirty-eight allied aeroplanes and 18 allied balloons were brot down by the Germans in February according to an official statement issued by the German war office in Berlin today.

The official report placed the German losses at 61 aeroplanes and three balloons.

The dispatch from Berlin further quoted the war office as saying that 22 allied aeroplanes and two balloons were brot down yesterday.

The statement further claimed that French airmen dropped bombs at Lethour, where German hospitals are located.

As to military operations on the wester nfront, the report added that there was artillery activity on the west Flanders' front, in the Champagne district and also in the Vosges mountains.

Visit The Buckeye Hat department—a complete store—New shapes and shades. Better values for less money.

RAIDS LAUNCHED BY BOTH SIDES

LONDON, MAR. 15 — Extensive raiding activities were reported by the British war office today.

Near Neuvo Chapple the Portuguese carried out a successful raid penetrating a German trench and capturing some prisoners and two machine guns.

Other allied forces made a number of successful raids in the sectors of Villers Guislain, the Bois Grenier and La Vacquerie, capturing a number of prisoners.

Three German raids were repulsed in various sectors. In the Ypres' sector of the west Flanders front the enemy artillery was very active.

For Electrical Work of all kinds call C. A. Brode, Geldel Building.

Government Will Expose I.W.W. Plots

CHICAGO, MARCH 19—It is expected that the federal government will make public today its reasons for causing the indictment of 166 members of the I. W. W., 155 of whom have been arrested. It will be the government's detailed revelation of the nature of the propaganda spread broadcast by the I. W. W.

Tons of confiscated literature are expected to tell how ruin was to be brot. In some of the literature, it is declared, methods are explained for putting whole factories out of business, and running great engines and costly mechanisms, at a cost of two cents.

Bring the boys to The Buckeye for their Spring clothes—We fit and please them.

DURAND IN BAD WITH OFFICIALS

WASHINGTON, MARCH 19—Investigation of alleged close connections between the food administration and the packers was started today by the senate committee on agriculture.

E. Dana Durand, the Chicago representative of the food administration, was summoned to appear before the committee and tell of his work.

One charge which has been made before the committee is that Durand has held secret conferences with representatives of packers.

There is also in evidence before the committee a letter from one packer to his representative in which the writer states he has been advised by Durand not to increase the price being paid for cattle on the hoof to the producers. It is certain that this letter is but one example in which Durand has held prices down, thru his instructions to the packers.

You'll find better values and larger selections in Spring clothes at The Buckeye.

It Didn't Arrive Yesterday

but— ***Today***

Is Here for Today and Tuesday

With Florence Reed and an All-Star Cast

MYSTIC The House of Biggest Pictures

Tomorrow and Thursday—The famous Stage Beauty

MAXINE ELLIOTT in "FIGHTING ODDS"